Dispatch Democrat

VOLUME XLV — UKIAH CITY, MENDOCINO COUNTY CAL., FRIDAY MORNING, JUNE 20, 1913 — NUMBER 36

HOPLAND NEWS NOTES

Doings in Sanel Valley's Lively Capital

PERSONAL AND OTHER MENTION

Special to Dispatch

Hopland, June 18th—Mr. and Mrs. M. A. Donahue have moved here from Fulton and will make their home here for the present, Mr. Donahue resuming his position with the N-W, P. R. R. at the local station, filling the position formerly held by Mr. M. W Ellis who is at present relieving B. L. Bronson at Cloverdale. Mr. Bronson who is well known here leaves this week for Albuquerque, New Mexico, hoping that the change will benefit his health.

Prof. C. B. Heryford left for the County Seat Friday after closing a very successful term in the local grammar school. His assistants, Miss Daisy Hill and Mrs. F. H. Sierck have also proven very efficient in their departments. Miss Hill left Wednesday for her home in Fort Bragg.

Last week Saturday was quite a busy day with sheep men, having delivered their seasons' output on that date. B. Edwards of Ukiah and C. A. Yordi of Cloverdale handled the crop here. Monday two carloads left for San Francisco, representing in value in round numbers some $6,000. The crop this year was a little heavier than last, and the price paid was about two cents per pound better than last season. Doesn't sound bad for our Democratic president and the free trade scare.

Mrs. H. Barker and her grandson Terrel Duncan left Saturday for San Francisco and San Jose where they will visit with relatives.

Thos. Anderson, the famous mountaineer visited in Santa Rosa Saturday.

Frank M. Howell was a well known visitor in the County Seat on business Saturday.

R. L. Hutchison, the popular funeral director was a visitor in town the latter part of the week. Didn't learn of his disposing of any new victims.

District Attorney Duncan and family, and Dr. A. L. Gibson and family of Ukiah spent Sunday at McDowell Springs.

A baseball game on the local diamond Sunday between our boys and a Santa Rosa nine resulted in a victory for the home team to the tune 11 to 5. Our boys are becoming quite famous. The game played here the Sunday betore, Geyserville went down to defeat with a decidedly lop-sided score.

Dr. D. R. Van Amringe of Geyserville is here this week attending to professional work and supplying a much felt need.

George Poor of Oakland visited his parents here during the week.

Mrs. Elizabeth Duncan departed for Cloverdale Tuesday for a visit with relatives.

R. S. Johonson the popular Lakeport freighter has purchased an automobile. Dick says he has worked hard for nearly fifty years of his life and he now proposes to take a little recreation.

Mrs. E. Dooley was reported quite ill Wednesday morning, with hemorrhage of the nose. Dr. Hickox was hastily summoned and good lady is now improving.

Clement Beattie and family are enjoying an outing in the metropolis this week.

Miss Dollie Faught is visiting her sister Mrs. Geo. Aherns at Lytton this week.

Allen Cooper departed for San Francisco Wednesday morning for a brief visit.

Death of Mrs. Beatie

Mrs. T. F. Beatie died at her home in this valley last Monday, the funeral being held Wednesday and interment being in Ukiah. She was a well known resident and her friends will regret to hear of her passing.

She was 77 years of age.

HIGH SCHOOL INVITES FRIENDS TO COMMENCEMENT

Class Night Exercises Tonight

Tonight will be Class night for the seniors of the Ukiah high school and will inaugurate the program for commencement week. Next Wednesday evening will be commencement night The members of the class extend a most cordial invitation to all their friends to attend the exercises on both these evenings.

The program for tonight is as follows:

Address, John Gray.

History, Millard Lawson, Edith Medcalf, Hazel Eastlick.

Advice to teachers, Elsie Holmberg.

Poem, Victor Laviletta.

Prophecy, William Connolly.

Will, May Shultz.

Horoscope, Vera Boynton, Helen Puett.

Farce, "Frank Glynn's Wife": John Gray, Murel York, Laurence McCready, Edith Medcalf, Hazel Eastlick, Elsie Holmberg Millard Lawson.

Reminiscences, Edna Hatch.

Class Song, Class.

The program for commencement night will be as follows:

Invocation, Rev. Graham.

Piano duet, Leta Albertson and Jessie Orr.

Greetings from Class, John Gray.

Poem, Oscar Davis.

Address, Hale McCowen, junior.

Quartet, Messrs, P. Joseph, J. Thomas, R. Thomas, C. Van Dyke.

Presentation of class, B. A. Lindsay.

Awarding of diplomas, Harlan C. Smith

Valedictory, Herman Grondorf.

Benediction, Rev. Crooke.

The class of 1913 is one of the largest ever graduated from the Ukiah high school. Its members are Vera Boynton, Wm. Connolly, Edgar Caughey, Oscar Davis, Hazel Eatlick, Frank Grondorf, Herman Grondorf, John Gray, Elsie Holmberg, Edna Hatch, Millard Lawson, Victor Laviletta, Edith Medcalf, Laurence McCready, Helen Puett, May Shultz, Murel York.

CAMERON-PARSONS WEDDING AT WILLITS

Other News Notes from the North

Special to Dispatch

Willits June, 18—Miss Myrtle Parsons of Berkeley, and Archie L. Cameron of Northspur, were married at the Methodist parsonage Monday morning by Rev. H. S Jackson.

The bride and her sister came up on the train Sunday, and the groom and his uncle met them here. The groom is a surveyor and is employed by the Union Lumber Company.

Pat Murphy has opened a cigar factory in the Williams block. He hopes to be able to keep several men busy in a short time.

Last week John Warren sold his 464-acre ranch three miles north of Willits to H. A. Mason of San Francisco. Mr. Mason is a prominent attorney of that city and intends to improve the ranch and make it his summer home. There is 130 acres of good valley land and the balance is hills suitable for grazing.

The town trustees held an adjourned meeting last Friday night to consider the bids submitted for selling the town a lot for municipal purposes. After considerable discussion it was finally argeed to purchase a lot of Mrs. M. M. James. This lot faces on Wood street and is 83 x 97 feet. It will cost $1245.

The grammar school trustees have let the contract for the new school house to Theo. Schiebe of San Francisco for $4,492.00. Whited and Argetsinger of Willits bid $6487.00. Work will start immediately and the building must be ready for occupancy by September 15th.

Keller Buys Interest

Henry Keller, who has been manager of the Ukiah Jewelry Company's store for some time, purchased Frank Albertson's interest in the business this week. Mr. Keller has managed the business in a highly satisfactory manner and is to be congratulated on having obtained an interest therein.

FIREMEN COMPLETE PLANS FOR THE 4TH

Committees and Program Settled

The fire company at a meeting last Monday evening completed its plans for Ukiah's celebration July 4th. The program is as follows:

10 a. m.—Parade of band, Eagles' drum corps, firemen, boy scouts, carriages and automobiles.

11 a. m.—Literary exercises at Todd's grove.

12 a. m.—Basket picnic at the grove.

1 p. m.—Baseball game, bachelors vs. benedicks.

Band concert at Todds' grove.

4:15 p. m. Conclusion of exercises at grove.

4:30 p. m.—Band concert in front of courthouse.

5 p. m.—Growlers, horribles etc.

9 p. m.—Open air dance in front of courthouse and open air moving pictures.

1 a. m.—Home, Sweet Home.

The baseball game will be a big feature. Frank Sandelin is captain of the benedicks and Pete Swensen of the bachelors. Bill Henry will be mascot for Swensens' bunch, while Mont Cleland will perform a similar service for the married men's aggregation.

The moving pictures will be an agreeable feature of the evening's doings, while the growlers will be the main feature for the afternoon.

The following committees have been appointed:

General committee: F. T. Barker, Wm. Bromley, E. V. Henley, B. D. Van Nader, M. A. Carpenter, C. S. Snider, W. D. L. Held.

Grounds committee: B. D. Van Nader, Clare Hufft, Alvin Hufft, Roy Sapp, Wm. Connolly, Bernard Saunders Geo. Southard, Frank LaPorte, N. M. Anker, Claude White, Chas. Nutter, D. Likely, Lee David, F. Huebner.

Growlers Committee: Voloney Van Dkye, M. A. Carpenter, R. P. Chessall, H. Chicourrat, Dow Chilson, E. G. Busch, Ben Edwards, F. W. Rains, Joe Puett, Ethan Clark.

Parade committee: W D. L. Held, D. K. Raffety, C. Brewer, H. Wilgus.

Program committee: Wm. Bromley, H. A. Keller, Ocsar Olsen.

Sports committee: E. V. Henley, Willis Prather, E. R. Caughey, Geo. Ginochio.

Dance committee: C. S. Snider, F. F. Banker, R. P. Chessall, Chris Bruns.

Publicity committee: E. P. Thurston, Dow Chilson, Ben Hofman.

An auxiliary committee of citizens to aid the firemen's committee on the growlers has been appointed as follows: B. L. Cleland, F. Sandelin, C. Halliday, D. Brown, W. B. Hagans A. Layton D. Thornburg Val White Lou Anker.

Lee Cunningham Makes Capture

Deputy Sheriff Lee Cunningham is some sleuth himself, but is rather modest about it and it is a difficult matter to get him to tell when he makes a capture But he made one this week and deserves credit for it.

Mrs. Haskett had lost some valuables and called Mr. Cunningham to her home to investigate last Friday. Accompanying them were Homer Whitcomb and Reuben Vierra, who have been rooming at the house. Lee investigated, but could not find where any burglar had broken in, hence concluded that he must have had a key. He asked Whitcomb, who had a key, if he had lent it to anybody, and found that he had lent it to Vierra. Lee then put the proposition up to Vierra and under his seaching questions the latter broke down and confessed to having taken the jewelry and hidden it in the rear of the Redemeyer building. He went down and dug it up and it was returned to Mrs. Haskett.

Vierra is on probation in a bay county and his record was investigated and this week he was taken below.

Lee also recovered a team for Ed Wentworth which the latter had lost week before last. When Wentworth came in to tell him about it Lee got busy with the telpehone and located the team at the McNab ranch. An attempt was made to rob him of the credit, but Lee got the team and deserves the credit.

COUNTY GOVERNMENT BILL IS UNSIGNED

Reason Given, Too Much Business

Senate Bill No. 1124, which was Mendocino's county government act, was lost through pocket veto in the governor's office after having passed both houses of the legislature without opposition. The governor had until midnight last Monday night to sign what bills were passed up to him. Those he failed to sign fail to become laws and the Mendocino County Government Bill was among them. The reason given the Dispatch in a telephone converstion with the governor's office yesterday was that there was such a rush of bills to be considered and signed, that the time limit expired before the governor could reach them.

Sonoma's county government bill also failed to receive the governor's signature and a large number of others.

Both Senator Sanford and Assemblyman Weldon sent letters to the Governor asking that he please not neglect their meaure and assurance was received in reply from the office that the bill would be brought to the official attention when the governor reached the county government bills, many of which were left till the last. Telegrams were also sent by our legislators Tuesday and the reply came that they had reached the governor too late.

It is a significant fact that those counties which remained faithful in the late Armagddon had their bills attended in plenty of time, but Mendocino and Sonoma and a half a score of others were left until the last and are out in the cold.

People vs. King

The case of the People vs. Irving King was going on in the Superior court this week. commencing Wednesday. King was accused of burglarizing a cabin near Cummings the 15th of last February and taking therefrom various articles of food, etc. C. E. Baker was the complaining witness.

There were a large number of witnesses down for the case, among them being O. H. Philbrick and family, Fred Waldstrom, Geo. and Claude Johnson, R. E. Betts, and M. Cushing.

King's case was dismissed on account of lack of evidence and the case against Albert Judd, who had the stuff in his cabin, went to the jury last night.

The jury brought in a verdict of guilty of burglary in the second degree and the defendant will be brought up for sentence Saturday morning.

Charged With Selling Booze

Sheriff Byrnes returned the latter part of last week from the coast section where he completed a roundup of parties suspected of keeping blind pigs. A wagon load of booze to be used as evidence, was gathered up with the prisoners. The parties are Mike Nolan, and Jos. Granskog, of Mendocino: Mandy Dahl, of Noyo; Fred Heldt, of Cleone; George Thompson, proprietor of a place between Fort Bragg and Caspar; J. W. Bates, of Caspar. Wm. Grotz, of Mendocino was also wanted and showed up in Ukiah Monday, Byrnes not having been able to locate him at the time the other arrests were made.

NEW CASES FILED IN SUPERIOR COURT

Civil and Probate Matters Begun

The complaint in the case of the People vs. Joe Barsocchi has been filed from the Cuffeys Cove justice court. The defendant is accused of assault with a deadly weapon with intent to kill Ed Valenti on April 23 last.

The case of J. K. Burch vs. John Garner, a suit to quiet title, has been transferred from the Superor court of Lake county to this county.

W. H. York through Weldon & Held has applied for a decree vesting the title of his deceased wife to certain community property in him.

S. T. McAbee came over from Boonville on business yesterday.

REDWOOD BOOSTERS INVITE THEIR FRIENDS

Will Picnic at Lane Springs

The Redwood Valley Imprvovement Club has arranged for a big picnic and barbecue at Lane springs on the Fourth of July. Through the courtesy of Curtis A. Miller, the springs will be thrown open to the public on that day and a good time is assured all who attend. Those who contemplate accepting the hospitality of these good people of Redwood valley are asked to bring their bread and sandwiches, cakes, etc. Meat and refreshments will be provided for all by the club, as a barbecue is to be the big feature of the affair.

This is to be a genuine old-fashioned Fourth of July barbecue and needless to say there will be a big bunch go up from town, notwithstanding our own basket picnic and exercises in the grove. The least we can do in return is to invite the Redwood Valley people to attend our own open air dance and moving pictures in the evening and this invitation is most cordially extended them.

Arrested for Cruelty

Harry Morton was arrested by Constable Brewer last Friday and given 20 days in jail by Judge Crockett in lieu of a $20 fine which he was unable to pay.

Morton hired a rig from a local stable and left the animal out two nights without food or shelter and hitched to the rig, finally tieing it under a bridge near Hopland and leaving it.

Buys Carothers Vineyard

Waldteufel Brothers report the sale last week of the T. L. Carothers vineyard lying on the state highway opposite the Forks. The purchaser was Robert Duncan and the price paid is said to have been in the neighborhood of $15000. There are 100 acres in the tract and it is considered one of the best pieces of vineyard property in this valley.

PROCEEDS WILL GO TO SWEET CHARITY

Mendelssohn and Mozart Clubs

The Mendelssohn and Mozart clubs are hard at work at Cleland's hall practicing for their interstate recital, June 24th. A splendid program is being prepared. Four pianos will be used.

Besides a splendid classical program, a variety of pretty songs will be given.

"The Trail of the Lonesome Pine", by 12 young ladies costumed in white and green is beautiful and promises to please you.

The "Eidelweiss" in white and black by 4 young men and women will take your eye, the "How Do you Do" song in pink and white with white chairs is as pretty as you will want to hear or see—by 4 boys and 4 girls. "Oh, You Circus Day", costumed in red and white is just what you want after listening to so much music. And then "Our Babies" Nightgown song, is just as cute as anything could possibly be. Mrs. Celia Lobree's reading is the best she has given. "Mrs. Hildreths" Rocking the baby to sleep, assisted by 12 girls in light blue kimonos will suit you alright.

Don't forget tickets on sale Sat. morning, June 21, at Cleland's store for Tuesday June 24.

Youthful Burglar Arrested

Willie Cobb, aged 12 years, was arrested by C. C. Brewer last Saturday and is being held pending investigation ot his case by the juvenile court. He is accused of having burglarized Jess Daw's house June 6th, taking therefrom several articles of value.

John Baust was arrested by Brewer and fined $5 by Judge Crockett for riding a bicycle on the sidewalk after repeated warnings not to do so. He was unable to pay the fine and the wheel was taken in its place by the court.

SUPERIOR COURT NOTES

Minutes and Orders as Copied From Clerk's Record

CIVIL AND PROBATE MATTERS

The estate of Calvin Cole was continued one week.

Candida Silvia appointed guardian of the Silvia minors with bonds at $400.

Decree of due and legal notice to creditors in the Anton Zill estate and final account, approved and settled and final decree of distribution in accordance with the prayer of the petition.

The final account and report of the guardian of Geo. Arfsten, a minor allowed, approved and settled.

Annie Tindall appointed administratrix of the Frank Tindall estate with bonds at $400.

Aminda Fagnani appointed administratrix of the A. Fagnani estate with bonds at $3500.

Order confirming report of inheritance tax appraiser in the Rachael Jane Smith estate and decree of due and legal notice to creditors and final account of administrator allowed, approved and settled

D. J. Arfsten estate, Final account allowed, approved and settled and final distribution ordered in accordance with the prayer of the petition.

Order allowing a family allowance of $75 a month from the Leslie J. Ellis estate, to date from Jan. 1913.

Return and account sale of real estate in the Mary Smith estate and order of confirmation for $2000.

Order approving report of inheritance tax appraiser, decree of due and legal notice to creditors.

Haney vs. Haney—Interlocutory decree.

Alice Tisdale vs. John Tisdale—Custody of child awarded plaintiff for a period of two years, to be returned to jurisdiction of court at the end of that time.

Alice M. Beattie vs. Board of trustees of Willits—Case submitted in 10, and 10 days.

Palmer vs. Palmer—Order of submission.

Thornberry vs. Thornberry—Interlocutory decree.

Lawson vs. Lawson—Final decree.

Peterson vs. Gibbs et al—Continued to Sept. 16.

Burch vs. Garner—Demurrer as to all defendants overruled and 20 days after notice to answer.

The case of H. S. Morrill vs. J. C. Ruddock as trustee has been set for the 27th of June.

The case of P. E. Squire vs. Sumner Cahill has been transferred to Alameda county.

The two cases of Gemignano vs. Woelffel have been continued to June 23.

Motion for new trial denied in the case of Ukiah Lumber and Warehouse Co. vs. Mead Hamilton.

Canada vs. Canada—Interlocutory decree.

Newman vs. Newman—demurrer submitted.

Linser vs. Linser—Referred to court commissioner.

Escape Recaptured

Jos. Alexander, who was arrested by Sheriff Byrnes at Salmon creek the latter part of last week on a charge of robbery, and who was placed in jail temporarily at Mendocino, broke jail there last Friday night and made his escape. Brynes went to Wilits, judging that Alexander would head for that place, and caught his man when he showed up and before he could take the train to leave the country.

Bands Picnic

Keller's and the Ladies' bands held their anual picnic last Sunday on Robinson creek and the usual good time was had by the band members and their friends. A mock trial took the place of the regular baseball game.

These annual band picnics are one of the most enjoyable affairs Ukiah has and those who are lucky enough to be invited are to be envied by the rest.

VALLEY, COAST AND MOUNTAIN

Arrested for Robbery

Jack Male's saloon at Salmon Creek, which for some time has borne an unsavory reputation, was the scene of another crime this week.

A man by the name of William Phillips, who has been traveling through the country with a team of horses and a wagon while stopping temporarily at Male's place, was robbed of some jewelry and a sum of money—about $100.

The Sheriff was called in the case and arrested two suspects, Joseph Alexander and Charles Russell, and brought both of them here and lodged them in the town jail.

They were given a preliminary hearing before Judge Wallace Friday afternoon. Russell, it appears, was a friend and partner of Phillips and knew little or nothing of the case, so he was released.

Alexander, who is said to hail from Willits or thereabouts, was held to appear before the Superior Court. It appears that prior to the robbery he was short of funds, but immediately afterward exhibited considerable coin. Upon being arrested a search revealed the articles of jewelry that had been stolen from Phillips. All the parties had been drinking heavily at Male's place when the robbery took place. The evidence obtained by Sheriff Byrnes against Alexander is of such a nature that little doubt can exist as to his guilt.--Beacon.

Buy Lots in Mendocino

The following sales of building lots in the Hills estate for the past week are reported by Albert Brown.

August D. Pullen has added two more lots to his original purchase and is at present engaged in erecting a house on one of them.

Capt. John Olsen and L. Moffat of San Francisco have each bought a lot adjacent to Capt. Hendrickson's property and will camp there during the summer.

Mrs. D. F. Cole has puchased two lots in Mendocino Heights and intends to put up a home there in the near future.

Jens Hansen has bought the strip lying opposite his property on the upcoast road, running from Jack Peters Gulch to Ocean View beach.

A number of other sales of lots in this tract are being negotiated, and no doubt the coming summer and fall will see a number of new residences in Mendocino Heights.—Beacon.

Died in Covelo

Covelo, June 13—Andrew Burton died at his home in Covelo Wednesday morning, June 11th, at the age of 67 years. Mr. Burton was one of our early settlers, and a thoroughly good citizen in every way. He will be greatly missed in our community. The entire valley extends its sympathy to the bereaved family. Funeral services will be conducted Friday afternoon by the Masonic lodge of which he was a member

Jessie Dixon Dowd, the seven-year-old daughter of Mr. and Mrs. J. E. Dowd, passed to her final rest Saturday, June 7th, after a long illness. Funeral services of marked simplicity and beauty were held at the Presbyterian church Monday, and the body was laid to rest in the cemetery west of town.—News.

Counts School Picnic

Special to Dispatch.

Philo Cal. June 15—The Counts school at Christine closed with a picnic Saturday. About fifty people enjoyed the day's outing on a picturesquely wooded point between Navarro river and Lazy creek. A program by the school at 11 a. m. was followed by a bountiful lunch. Wading swimming rambling, etc. developed a good appeitite for the delicious home made ice-cream which was served in abundance in the afternoon. Everyone professed to have had a delightful time which was well rounded off in the evening, when one of the trustees, assisted by the others, burned the brush and dead logs on a hillisde of several acres. The fire effects in the moonlight, served admirably as "illumination", and "fireworks", at the close of our school fete.

Point Arena Notes

(Record)

Our citizens will regret to hear of the death of Mrs. Brunges, mother of E. A. Zimmerman, and wife of John Brunges, Sr., who passed away at an early hour yesterday morning, at her home a mile and a half east of Point Arena. The funeral takes place from the Presbyterian church, Sunday afternoon at 2 o'clock.

The game of ball played here Sunday afternoon, between Greenwood and our local team was a lively and interesting one. In the ninth inning the score stood 9 to 9, and it required two more innings to be able to declare the winner. At the end of the eleventh inning, the score favored the local team, standnig 11 to 9.

Still swearing allegiance to Wilson, Bryan and everything Democratic, our George Ray Batt, of Annapolis, was here Monday. George is not raising either wool or sugar cane, but cherries, which brought 6 1-2 cents per pound here and were selling in that foreign city of Los Angeles the same day at 25 cents.

William Lawson's 6 horse team with trail wagon brought 252 ties to the wharf Saturday from Brush creek. This is the biggest load of ties ever brought to Point Arena.

On Friday evening, June 6. 1913, Mrs. Hattie Noble Berke wife of Ewdard Berke, died at her home, near Galloway, after an illness of five weeks from typhoid pneumonia. The deceased was born at Galloway, June, 14, 1889, and was 24 years of age at the time of her death. She was the daughter of Mr. and Mrs. M. N. Nobles, of Galloway, and leaves besides her father and mother to mourn her loss, a husband and infant son, two brothers, and five sisters.

Commencement at Point Arena

(Record)

On last Friday evening, the Commencement exercises held in Scott's Opera House closed another successful year's term of the Point Arena Union High School. The programme for the occasion was an exceptionally good one, and was attentively listened to by a large assembly of citizens from all portions of our school district.

The paper "In Twenty Years," read by the graduate Miss Estelle Daggett, was excellently delivered, and the many humorous jests contaned in it, were well received by her classmates.

In appropriate and well chosen words, and on behalf of the Point Arena Union High School, its faculty, and its trustees, Prof. H. O. Simth presented the graduate with her diploma, who very gracefully received and just as gracefully thanked them for it.

The high appreciation of Point Arena people for Superintendent Babcock's address Friday night, will be enhanced, when it is known that he declined to receive any remuneration for the labor and time and talents that he gave to make the commencement exercises of the high school so profitable as well as so entertaining. Point Arena owes Mr. Babcock a debt of gratitude, which the Record has no hesitation in expressing on behalf of our people.

Well Deserved

The Praise That Comes From Thankful Ukiah People.

One kidney remedy has known merit.

Ukiah people rely upon it.

That remedy is Doan' Kidney Pills.

Ukiah testimony proves it reliable.

Mrs. Loren T. School 1018 W. Clay St., Ukiah, Calif., says: "I suffered from kidney complaint and backache for a long time and was in poor health. As soon as I began taking Doan's Kidney Pills the difficulties were relieved and by the time I had finished the contents of three boxes of this remedy, I was in good health. My supply of Doan's Kidney Pills was procured at Mathews' Pharmacy and in view of my satisfactory experience I heartily recommend them." (Statement given August 3, 1907.)

RE-ENDORSEMENT.

On March 11, 1910, when Mrs. School was interviewed, she said: "I have had practically no trouble from my back or kidneys since I took Doan's Kidney Pills over two years ago. I give them the entire credit for my cure and I am glad to recommend them at every opportunity."

For sale by all dealers. Price 50 cents. Foster-Milburn Co, Buffalo, New York, sole agents for the United States.

Remember the name—Doan'—and take no other.

The History of the Key.

The key was one of the first things invented by man. The primitive key was probably a thorn or a splinter. Afterward fishbones seem to have come into use. Wooden pegs followed these. In modern times the process of manufacturing keys is very highly developed. Fifty years ago there were only some hundred varieties of keys, each having its special name and distinct use. Today they are legion.—Harper's Weekly.

Domestic Bliss.

"I'm sorry I ever married you!" shrieked the bride on the occasion of their first quarrel.

"You ought to be!" retorted the groom, really angry and bitter for the first time. "You beat some nice girl out of a good husband!"—Cleveland Plain Dealer.

MENDOCINO COUNTY

Is the third county north of San Francisco bordering on the Pacific Ocean.

Has an area of 3460 square miles.

Lies in the Coast Range mountains.

Is pleasantly diversified by mountain, valley, sea coast and forest.

Has an average annual rainfall of 36 inches.

Temperature varies from average of 29 in winter to 98 in summer in valleys and from 32 to 80 on the coast.

Products are cereals, deciduous fruits, dairy produce, poultry, eggs, wool, livestock, hops, lumber grapes and wine.

Is on the line of the Northwestern Pacific, connecting San Francisco and Eureka, Humboldt county.

Has a population of 23,929.

Has best hunting and fishing in California.

UKIAH

Is the county seat of Mendocino county.

Has a population of 2136 in the city limits and 5141 in the township.

Is in the center of Ukiah valley.

Is on the line of the Northwestern Pacific Railroad.

Is 112.32 miles north of San Francisco.

Has the following:

County high school
Churches of leading demoninations
Three banks
Three newspapers
Express office
Telephone system
Gas plant
Sewer system
Telegraph
Pure Water
Electric lights and power
Cannery
State Insane Asylum
Bituminized streets
Tannery
Farmers' Club
Flour Mill
Public Library
Merchants' Association

Exports hops, grapes wine, wool, livetock, fruits.

Raises the finest Bartlett pears in the world.

Gives an annual hop festival.

No malaria
No fleas
No mosquitoes.

PREVENTION OF PNEUMONIA.

It Is Largely a Question of Personal Precaution.

Pneumonia is particularly a disease of city life and crowded living. With our present knowledge the prospects are hopeful for the control of pneumonia in the future through prevention. This is of special importance to the individual. The avoidance of pneumonia is largely a question of personal precautions that prevent the development of the disease by lessening the predisposition to it.

Men in middle life, particularly those about fifty, must learn during unsettled weather to avoid crowds, especially when fatigued and when they have been for a number of hours without eating. Late at night, when for any reason a meal had been missed, crowds are dangerous. If this lesson could be generally learned there would be less pneumonia among the well to do classes. The principal danger comes in crowded street cars, which, if possible, should be avoided at rush hours. It needs to be emphasized that the danger from overcrowding is greatly enhanced by fatigue and going without food.

In a word, prevention of pneumonia is now much clearer than it was. Like all the other infectious diseases, instead of being a more or less inevitable dispensation, it has come to be recognized as due to certain definite factors which can be greatly lessened by public and individual hygienic regulations.—Journal of the American Medical Association.

The Actor's Triumph.

In 1845 the Boulevarde du Temple was the heart of the theatrical world of Paris. In the ten theaters that lined that comparatively short thoroughfare so much blood was shed on the stage every evening at the popular plays that it was known as the Boulevarde du Crime.

The audience became so passionately devoted to some of the characters interpreted for their pleasure that they sometimes showed quite fierce hostility to the actors who had to take parts inimical to them. One night, for instance, Briand, who had represented Hudson Lowe in a scene on the island of St. Helena when Napoleon was imprisoned there, was seized by some roughs as he left the theater and flung into the basin of the Chateau d'Eau. This quite delighted him, and he gloated over it as a triumph when he was telling the tragic-comic incident the next day.—Bookman.

PROFESSIONAL CARDS.

Hale McCowen, Jr.
ATTORNEY-AT-LAW
Will practice in all State and Federal Courts. Office in Preston Bldg.
UKIAH, CAL.

KEITH C. EVERSOLE
ATTORNEY AT LAW
HILLS BUILDING SAN FRANCISCO
PRACTICE IN STATE AND UNITED STATES COURTS

ORNBAUN & FRASIER
ATTORNEYS AT LAW
727 PACIFIC BUILDING
SAN FRANCISCO - - - CAL.
Will promptly attend to all business intrusted to their care.

J. W. PRESTON
Attorney and Counselor at Law
Will Prattice in all State and Federal Courts
UKIAH, CAL

DR. A. L. GIBSON,
DENTIST
Ukiah, Cal
OFFICE—Marks Building.

W. G. POAGE,
ATTORNEY and COUNSELOR AT LAW,
Ukiah, Cal.
Will practice in all the courts of the state Prompt attention given to all business entrusted to his care. OFFICE: School St., south of Christian church

ROBERT DUNCAN.
DISTRICT ATTORNEY and ATTORNEY AT LAW,
Ukiah City, Cal.
Will practice in all the Courts of the State. Prompt attention given to all probate business and civil business to which the county is not a party.
OFFICE—Upstairs in Court House.

McNAB & HIRSCH
Attorneys and Counselors at Law
Ukiah, Cal.
Will practice in all State and Federal courts
Office—In Odd Fellows' building.

THOMAS & THOMAS
ATTORNEYS and COUNSELORS AT LAW
Ukiah, Ca.
OFFICE—In Postoffice Building, Coner School and Perkins streets.
Will practice in all State and Federal Courts

DR. I. M. LATHROP-MALPAS
WOMEN AND CHILDREN'S DISEASES A SPECIALTY
Ukiah, Cal.
Office No. 204 Oak st. Phone, 613

Office hours
9 to 12 M.
1 to 5 P. M.
Phone Sutter 455
DR. E. G. CASE,
DENTIST
Room 209
Westbank Building 830 Market Street
San Francisco

Dr. E. L. GLAISYER
Veterinary Surgeon
Licensed under Laws of Cal. Chap. 501
Member of the California State Veterinary Medical Association.
Has opened offices for practise in Ukiah
Office at Residence P. O. Address, Ukiah

Golden West Hotel
in the city's center
Fred P. Plageman, Prop.
200 Rooms. Hot Baths
Every Modern Improvement
Cafe in Connection
Room $1.00 per day upward
" and bath $1.50 per day upwards.
Corner Ellis and Powell Sts.
San Francisco - Cal.
Entrance on Powell St.
Phone Douglas 3215

HUTCHISON AND ROEDER
UNDERTAKERS And EMBALMERS
Finest Funeral Parlors in the county, free of charge. Lady assistant when required.
Phones-Office 23, residence 651

TIME TABLE

Northwestern Pacific Railroad In Effect May 11, 1913

UKIAH—TRAINS DEPART—
Toward San Francisco at 7:00 a m. and 3:06 p.m.
Toward Willits at 12:16 p. m. and 7:48 p. m.
TRAINS ARRIVE—
From San Francisco at 12:16 p.m and 7:48 p.m.
From Willits at 7:00 a. m. and 3:06 p. m.

WILLITS—TRAINS DEPART—
Toward San Francisco at 5:50 a.m. and 1:55 p. m.
Toward Sherwood at 10:10 a.m. Tues., Thurs. and Sat. only.
Toward Dos Rios 2:45 p. m
Toward Longvale 2:45 p.m. and 7:00 a. m.
TRAINS ARRIVE—
From San Francisco at 1:25 and 9 p.m.
From Sherwood at 12:50 a.m. Tues., Thurs. and Sat. only.
From Dos Rios 6:30 p. m.
From Longvale 9:30 a. m. and 6:30 p.m.

LONGVALE—TRAINS DEPART—
Toward San Francisco 9:00 a.m. and 6:00 p.m.
TRAINS ARRIVE—
From San Francisco at 3:20 p m.
From Willits 7:30 a m.

DOS RIOS—TRAINS DEPART—
Toward San Francisco 5:00 p. m.
TRAINS ARRIVE—
From San Francisco 4:15 p. m.

SHERWOOD—TRAINS DEPART—
Toward Willits at 11:35 a m, Tues., Thurs. and Sat. only.
TRAINS ARRIVE—
From Willits at 11:25 a m, Tues, Thurs and Sat only.

HOPLAND—TRAINS DEPART—
Toward San Francisco at 7:25 a m and 3:32 p m
Toward Ukiah at 11:47 a.m and 7:17 p m.
TRAINS ARRIVE—
From San Francisco at 11:47 a m and 7:17 p m.
From Ukiah at 7:25 a m and 3:32 p m.

ADD A SINGER TO YOUR FAMILY CIRCLE

A Singer Sewing Machine in your home is a constant source of help, comfort and convience to the women of the family. It does its share towards bringing happiness into the home and banishes cares and worry.

The New Model Singer "66"

The highest type of Family Sewing Machine
The Acme of Simplicity, Utility & Convenience

A Singer entres your home to become a necessary and permanent part of your household. After 20 years of continual service you find its usefulness not one bit impaired. Singer Sewing Machines are only sold direct to you by the maker—through the 8000 Singer Shops.

SINGER SEWING MACHINE CO.
210 - 4th Street, Santa Rosa, Cal.
W. H. York, P. O. Box 571
Local salesman 626 S. Oak St.
Ukiah, Cal.

HOUSE CLEANING TIME
IS HERE. NOW IS THE SEASON FOR
NEW WALLPAPER
" CARPETS
" MATTING
" CURTAINS
" FURNITURE
We have gotten rid of all our last year's stoc and are showing some swell new goods.
J. W. Eversole
The House of Quality

San Francisco Business College
gives a practical business education
908 Market St., op. 5th St., San Francisco
Write for Catalog
The Best Equipped Business College on the Coast

INSTRUMENTS ON RECORD

Report of Papers Filed in Recorder's Office

WEEK'S DEEDS AND MORTGAGES

Monday June 9th.

Deed—D H Antrim to Elizabeth Antrim Admrx of est of Wm Antrim Dec'd. 1-2 int 40 acres sec 20 13-16. $10.

Deed—J S Rohrbough to W F McClure. 60 acres sec 15. 22-12. $10.

Deed—W F McClure to J S Rohrbough. 60 acres sec 15, 22-12. $10.

Deed—Russian River Dev Co to H J Ringer. Lot 12, Blk 11, Cloverdale Park. $10.

Deed—Annie White Maybeck et al to Mary H White. 1-2 int 1780 acres in 14 and 15-13. $10.

Deed—H A Weller to G A Hopper. N2 lot 7 sec R Fort Bragg Cemetery. $25.

Deed—Wm Henry et ux to Joaquin Cooney et ux. Land on Noyo River near Fort Bragg. $10.

Deed—Sarah Richards to H C Seymour et al. 160 acres secs 9 and 10, 21-14. $10.

Deed—W R Wilson to Malinda Wilson. Land in secs 7 and 8, 21-14 and sec 13, 21-15. $10.

Mortgage—Joaquin Cooney et al to Fort Bragg Commercial Bank. Land on Noyo River near Fort Bragg. $3000, 1 day 8 per cent.

Mortgage—Joaquin Cooney et al to Wm Henry. Land on Noyo River near Fort Bragg. $1200, 2 yrs 6 per cent.

Mortgage—H E Bettinger et ux to N L Nelson. 40 acres sec 24, 16-17. $75, 3 months 10 per cent.

Homestead—Frances A Johnson. Land in sec 32, 22-13.

Chattel Mortgage—Joaquin Cooney et al to Wm Henry live stock and farming implements. $800, 2 yrs 6 per cent.

Marriage License—Andrew Berry to Mary Galli Point Arena.

Cancellation of Mortgage—R H Carter to T J Weldon. Liber 67, p 156.

Cancellation of Chattel Mortgage—R H Carter to T J Weldon Liber 10, p 202.

Certificate of Death—Baby Chance.

Tuesday June 10th.

Deed—E E Brown to Giovani Sbrana. Surburban lot 51, sec 8, 18-17. $10.

Deed—Harry Johnson to T J Weldon. W2 lot 2 Calpella Fruit Land Tract. $10.

Deed—H H Williams et ux to Wm P Myers et ux. Sw4 sec 5, 23-15.

Findings & Judgment—Cecil Gregor vs F L Blackburn Admr est D W McCallum Dec'd. Quiets title in Cecil Gregor to lot in Caspar.

Mortgage—Richard H Carter to Geo Hamer. 8 acres in sec 28, 18-11. $200, 1 day 7 per cent.

Mortgage—Jack Payne et ux to J R Thomas. Part lot 26, Yokayo Rancho. $250, 1 day 8 per cent.

Release of Mortgage—R R Burrows to Myrtle P Burrows. Releases mortgage recorded in Liber 60, p 344. $815.

Affidavitt of H H Williams—Affects Sw4 sec 5, 23-15.

Cancelltion of Execution—Willits Mercantile Co vs C A Johnson, Liber 3 of Attachments, p 39.

Cancellation of Execution—Willits Mercantile Co vs A Johnson, Liber of Attachments p 26.

Marriage License—Howard L Sargent to Reta Gilmore, Oakland.

Wednesday, June 11th.

Patent—U S A to Llewellyn L Wallace. Sw4 of nw4 sec 15, 14-14.

Deed—Cottoneva Lumber Co to G A Devilbliss. Land in sec 23, 22-18. $10.

Deed—Geo A Devilbliss et ux to Cottoneva Lumber Co. Land in sec 23, 22-18. $10.

Deed—Geo W Robbins et ux to D T Johnson. 160 acres sec 24, 23-12.

Deed—Jason Carner to J L Hughes Land in sec 36, 18-12. $20.

Deed—A N Rawles to Clemons Heryford. Land in sec 23, 14-14, 1-2 int.

Deed—Vernon R Rawles, admr est of R H Rawles to Clemons Heryford. 1-2 int in same as above.

Deed—Margaret S Hayward to Union Lumber Co. Land in secs 8, 9 and 16, 18-14. $10.

Deed—Chas E Wilson to Union Lumber Co, land in secs 2 and 3, 19-16. $10.

Deed—Annie L Carter to Union Lumber Co Land in sec 22 and 27, 21-16.

Deed—Sarah E Morris to Union Lumber Co. Land in secs 26, 27, 34 and 35, 21-16. $10.

Deed—J S Kimball Co to Union Lumber Co. Land in secs 8 and 17, 18-14. $10.

Deed—Chas E Wilson to Union LumberC o. Land in secs 22 and 23, 18-15. $10.

Deed—Chas E Wilson to Union Lumber Co. Land in secs 18 and 19, 17-15 and in sec 7, 18-14.

Deed—Chas E Wilson to Union Lumber Co. Land in secs 17 and 20, 20-15. $10.

Deed—California Western R R Co and Navigation Co to Union Lumber Co. Land in sec 7, 18-15, in secs 1, 10, 11, 12 and 14, 18-16 and sec 36, 19-16. $10.

Deed—West Coast Timber Co to Union Lumber Co. Land in secs 7, 8, 17 and 23, 20-16, and in secs 22, 27 and 28 20-17.

Mortgage—John Sackett ux to James Hopkins. 80 acres sec 4, 16-11. $2300, 1 yr 6 per cent.

Mortgage—C A Bernhard to C D Flowers. 320 acres in secs 27 and 28, 15-13. $1200 1 yr 8 per cent.

Release of Mortgage—Mrs A T Stickney to C A Bernhard. Releases mortgage recorded in Liber 62, p 2.

Cancellation of Mortgage—J W Pickle to James Hopkins.

Marriage License—Theodore J Peterson to Anna J Little.

Power of Attorney—Sarah E Morris to Annie L Carter.

Thursday, June 12th.

Deed—H E Peterson to F J Peterson. Lot in Covelo. $10.

Deed—Willits Realty Co to L C Mohn. Lots 1 and 2, Blk 9, Daugherty's Addition Willits. $10.

Deed—Noyo Land and Cattle Co to Union Lumber Co. Land near Fort Bragg. $10.

Deed—Pacific Coast Redwood Co to J L Prather. 7 acres in sec 17, 14-14. $10.

Assignment of Mortgage—Fort Bragg Commercial Bank to John Ylitalo. Assigns mortgage Liber 67, page 336. John Aronen et al mortgagors.

Release of Mortgage—L Billodeau to Fred Hobson. Releases mortgage Liber 68, page 364.

Release of Mortgage—J G M Fairbanks to John E Shields. Releases mortgage Liber 67, page 128.

Partial Release of Mortgage—The First Bank of Savings of Fort Bragg Cal to Noyo Land and Cattle Co. Releases Land in sec 10, 18-16, from mortgage recorded in Liber 63, page 229.

Marriage License—John S Bertrand to Myrtle Robinson.

Certificate of Death—Jessie D Dowd 7 years Covelo.

Friday, June 13th.

Deed—Louis L Lamar et ux to Wm A Menefee. Lot 17 Orchard Addition, Willits. $10.

Deed—R D Young to Clara M Dryden. Lot 26, Blk 22, Willits Oak Park Addition. $10.

Deed—Northwestern Redwood Co to Antonio Serra et al. 120 acres secs 10, 11, 18-13. $10.

Deed—C W Mathews to Robt Poe. Lot 21 Mathews Tract. $10.

Deed—Chris Beck to T P Hale. 1-2 int 2025 arces Redwood Valley. $10.

Deed—T L Carothers et ux to Robt Duncan et ux. Part lot 104 Yokayo Rancho. $10.

Deed—T L Carothers to L Isabelle Carothers. Lot south of Ukiah. $10.

Deed—L C Stephens to Ralph A Spencer. 20 acres lot 114 Yokayo Rancho. $10.

Deed—D H Stark to Anna E Stark. Lot on Ford Street Ukiah. $10.

Deed—A H Spurr et ux to Lora E Bolden. Lot near Fort Bragg. $10.

Deed—Cathrin Morgan to Union Lumber Co. Land in secs 17, 18, 19 and 20, 18-14. $10.

Agreement—A Brown to Union Lumber Co, same as next above.

Release of Mortgage—Willits Aerie 826 F O E to L L Lamar et ux. Releases mortgage recorded in Liber 65, page 232.

Release of Mortgage—Jens Rasmussen to Amelia Porterfield. Releases mortgage recorded in Liber 67, page 140.

Marriage License—Dave Boyd to Bertha McCollum.

Certificate of Death—Lena May Hurt, 19, Redwood Valley.

Saturday, June 14th.

Deed—T L Johnson to Union Lumber Co. Land in sec 28, 18-15, sec 12, 20-17, sec 9, 20-16, sec 35, 20-16, and sec 30, 20-16. $10.

Deed—P Rothermel to W P Frick. Nw4 sec 13, 20-16. $10.

Cancellation of Mortgage—T B Howard to J FF ox. Liber 60, p 369.

Marriage License—Charles J Taylor to Mrytle E Collins, Willits.

Monday, June 16.

Deed—D R Shafer to F F Johnson. Lot 17 Orchard Addition Willits. $10.

Deed—J A Nelson to Arvilla C Burley. W2 of se4 of sw4 of sec 5, 17-16. $10.

Deed—Allen W Brugh et al to Franz Grothe. Lots 9 and 16, sec 27 and lots 1 and 8 sec 34, 24-16, 1-2 interest. $350.

Deed—Irvnie & Muir Company to Irvine & Muir Lumber Company. Land in 17-14, 18-14 and 15. $10.

Quitclaim Deed—Southern Title Guaranty Co to Union Title and Trust Co. Land in secs 23 and 26, 13-11. $1.

Quitclaim Deed—Union Title and Trust Co to Rex R Clark, same as next above. $1.

Quitclaim Deed—Maurice Hirsch to Union Lumber Co. N2 of nw4 sec 8, 19-16. $10.

Order Confirming Sale—Est of Mary Belle Smith Dec'd. Confirms the sale to Chas M Mannon of 1-2 int in lot in Blk 6 Ukiah $2000.

Mortgage—Paul R Lickie et ux to Vestina Hogan. Lot on Oak street Ukiah. $400, one year 7 per cent.

Mortgage—B F Barnes to Irvine and Muir Lumber Co. Live stock and sawmill machinery. $1400 6 per cent.

Notice of Sale—F C Albertson to H A Keller. Ukiah Jewelry Store. Consummation date June 23rd 1913.

Marriage License—Joseph Bourdil to Julia Klatzker.

Marriage License—Grover D Pitner to Lola N Lownes.

Certificates of Death—Soledad Martinez, 71, Talmage; Andrew H Burton, 67, Covelo; Thomas P Haydon, 60, Covelo; Henry Erickson, 50, Ukiah.

Notice of Sale of Property Delinquent for non Payment of Bond Issued for the Improvement of School Street, Town of Ukiah City

Default having been made in the payment of the installment of the principal of that certain street improvement bond, hereinafter described, which became due on the 2nd day of January, 1913; and the holder of said bond having, on the 13th day of March, 1913, duly demanded in writing that the City Treasurer of the town of Ukiah City, County of Mendocino, State of California, proceed to advertise and sell the lot or parcel of land mentioned in said bond and hereinafter described, to represent an assessment upon which said bond was issued for making certain improvements on School street, in the said Town of Ukiah City, pursuant to and under the provisions of Resolution of Intention series 1911 No. 8 of the said Town of Ukiah City; and the said bond or its unpaid remainder, with accrued interest, as expressed in said bond, having thereupon beome due and payable immediately upon the day following, to-wit, the 14th day of March, 1913, having become delinquent, and the whole amount due on said bond not having been paid; now therefore,

Notice Is Hereby Given:

That I, T. M. Cleland, City Treasurer of the Town of Ukiah City, County of Mendocino, State of California, under and by virtue of the authority vested in me by law, will on the 7th day of July, 1913 at the hour of 2:00 o'clock P. M. of said day, sell at public auction the real property hereinafter described and mentioned in said bond, at the office of the City Treasurer of said Town of Ukiah City, unless amount due on said bond and the interest due thereon, together with the cost of publication of this notice, are paid, according to law; and that I will so sell the same to the bidder offering to pay the amount due on the bond with costs for the least portion of such lot or parcel of land offered for sale; that the said sale will be made in accordance with and under the provisions of an act of the Legislature of the State of California known as the "Improvement Act of 1911, entitled "An act to provide for work in and upon streets, avenues, lanes, alleys, courts, places and sidewalks within municipalities, and upon property and rights of way owned by municipalities, and for establishng and changing the grades of any such streets, avenues, lanes, alleys, courts, places and sidewalks, and providing for the issuance and payment of street improvement bonds to represent certain assessments for the cost thereof and providing a method for the payment of such bonds" approved April 7, 1911;

That the bond referred to in this notice is described as follows: Street Improvement Bond Number 16, series 1911—H, in the Town of Ukiah City, County of Mendocino, State of California for the sum of Six Hundred Forty-five and 64-100 Dollars ($645.64) bearing interest at the rate of seven per cent (7 per cent) per annum, issued for the improvement of School Street in the said town of Ukiah City, from the South line of Perkins street to the South line of Church street; said bond is dated March 5, 1912, and is issued to represent the assessment upon the hereinafter described property mentioned in said bond for the street improvement above mentioned;

That the property mentioned in said bond and to represent the assessment against which, for said street improvement, said bond was issued to that certain parcel of land situate in the Town of Ukiah City, County of Mendocino, State of California more particularly described as follows, to-wit:

Commencing at the northeast corner of the intersection of Church and School Streets in the said Town of Ukiah City and running thence easterly along the north line of Church street 98.4 feet; thence northerly and parallel to the west line of State street 40 feet thence easterly and parallel to the north line of Church street 99.4 feet to the west line of State street; thence northerly along the west line of State street 86.45 feet; thence westerly 100 feet; thence southerly 81.5 feet; thence westerly 98.95 feet to a point in the east line of School street which is 95 feet north of the point of beginnng; thence southerly along the east line of School street 95 feet to the point of beginning.

That the amount due on said bond is as follows: Due on principal thereof Six hundred Forty-five and 64-100 Dollars ($645.64) Due on account of interest accrued on said bond Twenty-three and 22-100 Dollars ($23.22) total amount due on said bond Six hundred sixty-eight and 86-100 Dollars ($668.86):

That the name of the owner of said property mentioned in said bond is unknown;

Unless the amount of said bond as aforesaid, together with the cost of publication of this notice, is paid the real property mentioned in said bond and hereinbefore described will be sold at public auction, as aforesaid, on the 7th day of July, 1913, at the hour of 2:00 o'clock P. M. of said day at the office of the undersigned City Treasurer of the said Town of Ukiah City, to-wit, at the store of T. M. Cleland on the east side of State Street in front of the Court House is said Town;

This notice shall be published in the Dispatch Democrat, a newspaper of general circulation published in said Town of Ukiah City and said newspaper is hereby designated by me, the said Treasurer as the newpaper in which this notice shall be published.

Dated at Ukiah, California, June 12, 1913.

T. M. Cleland

City Treasurer of the Town of Ukiah City, County of Mendocino, State of California.

Notice of Sale of Property Delinquent for non Payment of Bond Issued for the Improvement of State Street, Town of Ukiah City

Default having been made in the payment of the installment of the principal and interest of that certain street improvement bond, hereinafter described, which became due on the 2nd day of January, 1913; and the holder of said bond having, on the 13th day of March 1913, duly demanded in writing that the City Treasurer of the Town of Ukiah City, County of Mendocino, State of California, proceed to advertise and sell the lot or parcel of land mentioned in said bond and hereinafter described, to represent an assessment upon which said bond was issued for making certain improvements on State street, in the said Town of Ukiah City, pursuant to and under the provisions of Resolution of Intention series 1911 No. 5 of the said Town of Ukiah City; and the said bond or its unpaid remainder, with accrued interest, as expressed in said bond, having thereupon become due and payable immediately and upon the day following, to wit, the 14th day of March, 1913, having become delinquent, and the whole amount due on said bond not having been paid; now therefore,

Notice Is Hereby Given:

That I, T. M. Cleland, City Treasurer of the Town of Ukiah City, County of Mendocino, State of California, under and by virtue of the authority vested in me by law, will on the 7th day of July, 1913, at the hour of 1:30 o'clock P. M. of said day, sell at public auction the real property hereinafter described and mentioned in said bond, at the office of the City Treasurer of said Town of Ukiah City, unless the amount due on said bond and the interest due thereon, together with the cost of publication of this notice, are paid, according to law; and that I will so sell the same to the bidder offering to pay the amount due on the bond with costs for the least portion of such lot or parcel of land offered for sale; that the said sale will be made in accordance with and under the provisions of an act of the Legislature of the State of California known as the "Improvement Act of 1911", entitled "An act to provide for work in and upon streets, avenues, lanes, alleys, courts, places, and sidewalks within municipalities, and upon property and rights of way owned by municipalities, and for establishing and changing the grades of any such streets, avenues, lanes, alleys, courts, places and sidewalks, and providing for the issuance and payment of street improvement bonds to represent certain assessments for the cost thereof and providing a method for the payment of such bonds" approved April 7, 1911;

That the bond referred to in this notice is described as follows: Street Improvement Bond Number 3, Series 1911 E, in the Town of Ukiah City, County of Mendocino, State of California, for the sum of Five Hundred Twenty-three and 37-100 Dollars ($523.37) bearing interest at the rate of seven per cent (7 per cent) per annum, issued for the improvement of State Street in the said Town of Ukiah City from the north line of Seminary Avenue to the north line of Mill Street; said bond is dated October 22, 1912, and is issued to represent the assessment upon the hereinafter described property mentioned in said bond for the street improvement above mentioned;

That the property mentioned in said bond and to represment the assessment against which, for said street improvement, said bond was issued is that certain parcel of land situate in the Town of Ukiah City, County of Mendocino, State of California, more particularly described as follows, to-wit:

Commencing at a point in the west line of State street distant 107.64 feet northerly from the intersection of said west line with the north line of Mill street and running thence northerly along the west line of State street 100 feet, thence westerly to a point in the east line of School street 227.55 feet north of the intersection of said east line with the north line of Mill street, thence southerly along the east line of School street 100 feet, thence easterly in a straight line to the place of beginning.

That the amount due on said bond is as follows: Due on principal thereof Five Hundred Twenty-three and 37-100 Dollars ($523.37) due on account of interest accrued on said bond Twenty-six and 06-100 Dollars ($26.06) total amount due on said bond Five Hundred and Forty-nine and 43-100 Dollars ($549.43);

That the name of the owner of said property mentioned in said bond is unknown;

Unless the amount of said bond as aforesaid, together with the cost of publication of this notice, is paid the real property mentioned in said bond and hereinafter described will be sold at public auction, as aforesaid, on the 7th day of July, 1913, at the hour of 1:30 o'clock P. M. of said day, at the office of the undersigned City Treasurer of the said Town of Ukiah City, to-wit, at the store of T. M. Cleland on the east side of State Street in front of the Court House in said Town;

This notice shall be published in the Dispatch Democrat, a newspaper of general circulation published in said Town of Ukiah City and said newspaper is hereby designated by me, the said Treasurer, as the newspaper in which this notice shall be published.

Dated at Ukiah, California, June 12, 1913.

T. M. Cleland

City Treasurer of the Town of Ukiah City, County of Mendocino, State of California.

Probate Notice

In the Superior Court, County of Mendocino, State of California.

In the matter of the Estate of Mrs. Amy Eldred, deceased.

Notice for Publication of Time Appointed for Probate of Will.

Notice is hereby given, that Monday, the 30th day of June, A. D. 1913, at 10 o'clock a. m. of that day, and the Courtroom of said Court, at the Court House, in the County of Mendocino, State of California, have been appointed as the time and place for proving the will of said Mrs. Amy Eldred, deceased, and for hearing the application of John O. Eldred for the issuance to him of Letters Testamentary thereon. And all persons interested in said Estate are notified to then and there appear and show cause, if any they have, why said will should not be admitted to probate, and Letters Testamentary thereon issued to said petitioner.

Hale McCowen, County Clerk

Robert Duncan, Attorney for Petitioner.

Dated June 12th, 1913. 35-3

PROTECT YOUR SOIL DOUBLE YOUR PROFITS

by using ground lime rock for fertilizer, such as the university of California advocates. There will be no lice on hop fields where ground lime is used. For price in car load lots f. o. b. San Francisco address, Gabilan Lime Co., 701 Crocker Bldg., San Francisco, Cal. 25—8.

Get this idea of rough, high-proof, strong whiskey out of your head---or it will get you---play the devil with your nerves---ruin your digestion.
Why punish yourself?

Cyrus Noble, pure, old and palatable—
Bottled at drinking strength.
Sold everywhere—and costs no more than any other good whiskey.

Back Again FROM EUROPE

Dr. H. Ehrlich

The well-known German Eye, Ear, Nose and Throat Suregon, from San Francisco, who has been visiting Mendocino County for the last 15 years, and successfully cured by his latest painless methods the most stubborn Eye, Ear, Nose and Throat Troubles, will make his next regular visit to

Ukiah, Tuesday, July 15th
Hotel Cecille 8 a. m. to 5 p. m.
Willits, Wednesday, July 16th
Hotel Willits, 8 a. m. to 1:00 p. m.
One Day in Each Month

Catarrh in any form of the Head Throat, Stomach, Bowels, and Deafness, Positively Cured by my new painless method. Polypi, tumors of the nose, enlarged tonsils, granulated sore throat, loss of voice, all diseases of the Lungs, Nose and Throat, quickly and permantly cured. Noises in the ears stopped; discharging ears cured in every case. Come and see me. I can tell you whether your case is curable or not. Write to your friends and go arly.

Consulation Free

Time Table
Western Pacific Railroad

Ferry Bldg. San Francisco
Leave. Arrive.
9:10 A. M.—Niles, Livermore, Stockton, Sacramento, Oroville, Portola, Doyle, Elko, Salt Lake City and all points East 8:45 P. M.
4:10 P. M.—Hayward, Decoto, Niles, Sunol, Pleasanton, Livermore, Stockton and way points 10:20 A. M.
7:30—P. M. Sunol, Pleasanton, Livermore, Stockton, Sacramento, Marysville, Oroville, Portola, Doyle, Winnemucca, Elko, Salt Lake City and all points East 8:30 A. M.

A. H. Moffitt, Trav. Pass. Agt.
1326 Braodway Oakland, Cal.

When You Go To
San Francisco
Stop at the
Union Square Hotel
Amongst the
Elite of the City
Rates, European $1 a Day and Up
American, $3 a Day and Up
W. H. J. Baker Mgr.
Cor, Post and Stockton Street

HOUSE OF COMFORT
HOTEL MANX
POWELL ST AT O'FARRELL
SAN FRANCISCO

Best located and most popular hotel in the City. Running distilled ice water in each room. European Plan, a la Carte Cafe.

Tariff on Rooms

12 rooms	$1.00 each
60 rooms	1.50 each
50 rooms	2.00 each
60 rooms with private bath	2.00 each
50 rooms with private bath	2.50 each
30 suites, bedroom, parlor and bath	3.00 each

For more than one guest add $1.00 extra to the above rates for each additional guest.
Reduction by week or month.
Management Chester W. Kelley
MEET ME AT THE MANX

HAVE YOU SEEN THEM?

Those New Bulgarian Tams

Just the thing for
street wear and automobiling.
They can only be found
at this store.

Specially priced at

$1.50

Most men and women believe in life insurance
or fire insurance. We go even
farther than that, we

Insure Your Hosiery

Buy 6 pair of our Holeproof Hose
and we will give you a written guarantee of no
holes for 6 months or new ones free.

1.50 to 3.00 for 6 pair

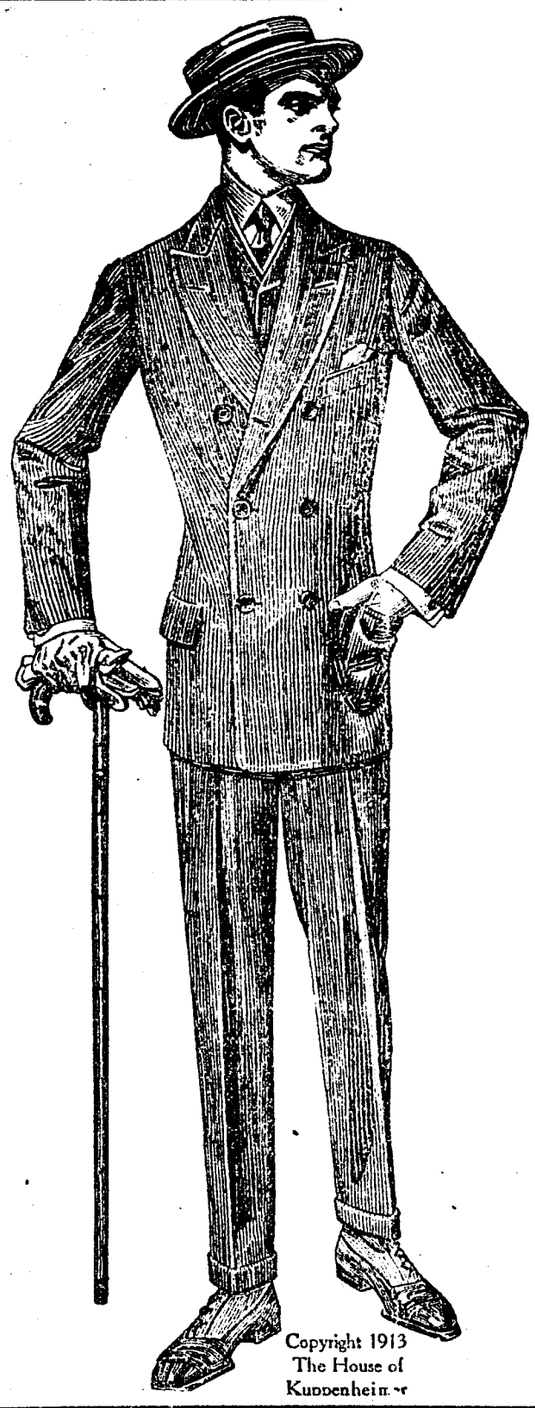

Copyright 1913
The House of
Kuppenheimer

When a Man Buys Clothes

He goes to the store in which he has the greatest confidence. He does not judge a store buy what they CLAIM to do, but by what they do DO. He goes to the store that he has learned always give all or more than they promise. While some stores are always claiming to give unheard of values, it is quite often that some other store not claiming so much is really giving better values. While we are firm believers in advertising, we know that men judge us By What We Do and not by what we say, we depend upon Real Genuine Value Giving to get us customers and to Keep them. THIS IS THE STORE THAT CARRIES

Kuppenheimer Guaranteed Clothes

Every garment guaranteed to be right in style, in fit, in quality and in workmanship.

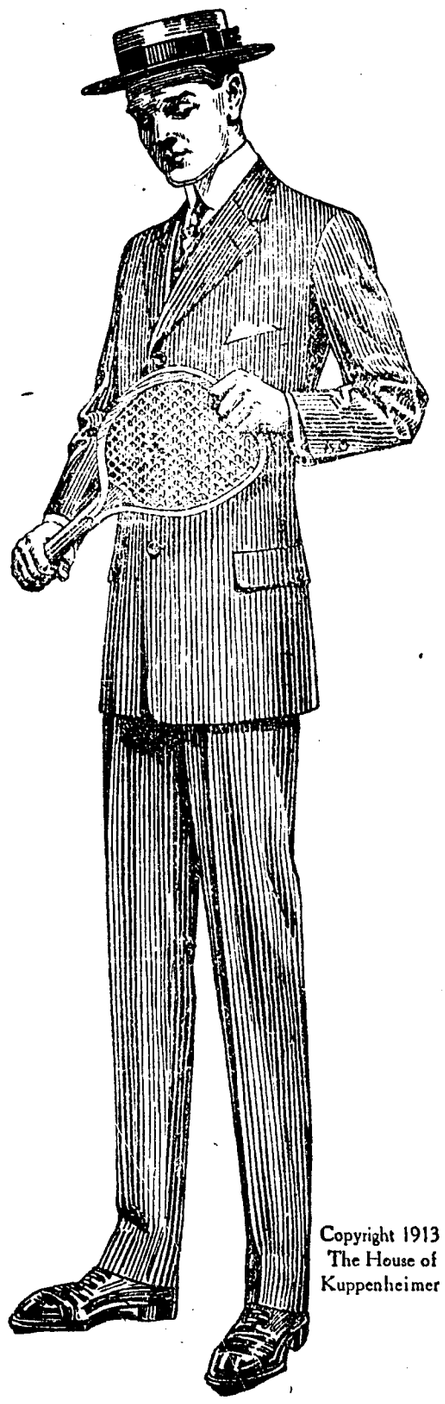

Copyright 1913
The House of
Kuppenheimer

Just Arrived a Small
assortment of

Silk Poplins

in some of the new shades

$7.50 pattern

A Big Assortment of
the very latest craze

Balkan Blouses

white with colored cuffs, collar and belt

1.00, 1.25, 1.50

Exclusive Agents for

Fownes Kid and Silk Gloves

All Colors, Grades, Sizes

City of Ukiah

H. MARKS PROP.

THE HOME OF GOOD GOODS

Exclusive Agents for

Cadet Hosiery for Children

Satisfaction Guaranteed

SHORT ITEMS OF INTEREST INCLUDING PERSONAL NOTES CONCERNING LOCAL PEOPLE

Tom Bourns was over from Fort Bragg Friday.

Sumner Dunham, of Willits, was in Ukiah last Saturday.

Geo. King was down from Redwood valley last Wednesday.

Bob Marders came down from Potter on business last Monday.

F. E. Wright, of Willits, was registered in Ukiah last Friday.

C. H. Hurt, and wife of Covelo, were Ukiah visitors last Sunday.

Miss E. Burkhard, of Potter valley, was registered in Ukiah last Sunday.

C. E. Leek came up from Hopland last Tuesday for a short business visit in Ukiah.

Con H. Goldberg was in Ukiah on business at the courthouse the first of the week.

Judge Redwine was down from Covelo this week on business at the courthouse.

Ernest Johnson of Fort Bragg, was among the coasters in Ukiah the latter part of last week.

Austin Rawles and Mrs. A. N. Rawles, of Anderson valley were over to Ukiah last Saturday.

Fred Weldon and wife returned the latter part of last week from their trip to British Columbia.

M. C. Briggs, one of Potter valley's progressive ranchers, came down on business the latter part of last week.

Mrs. H. A. Weller, junior, returned to her home at South city after a month's visit with relatives and friends in Ukiah.

Ike Burke came over from his ranch in Anderson valley the first of the week and spent several days in town on business.

Dan Thornberg, the affable, has returned from his vacation and resumed his duties behind the counter at the White House.

Ward Ries came over from Fort Bragg the first of the week and was sleuthing on special work for Sheriff Brynes in this section.

Miss Marguerite Thomas returned the early part of the week from a visit with friends and relatives in San Francisco and other points about the bay.

W. F. Zwickey returned the first of the week from San Francisco accompanied by his wife. They departed for the coast, where they will spend the hot season.

Two agents for Richmond realty, Messrs. Cox and Weed, were arrested the first of the week for selling realty without a license and paid the license in lieu of a fine.

Dr. J. D. Maddrill and wife departed last Tuesday for the city en route East for a two years' trip. They had been visiting with Al Malpas and Dr. Ida Malpas in Ukiah for the week previously.

George English came up from El Centro the latter part of last week and has been visiting in Ukiah. He has been in the southern country for some time and has been doing well down there.

Horticultural Commissioner Banks made several trips down Hopland way the first of the week looking after operations calculated to curb the pest of grasshoppers that has appeared in this valley.

J. E. Holliday and family, F. C. Albertson and family, E. B. Ball and family, George Jamison and family, were all touring Lake county by auto last Sunday. They report a very pleasant day.

Mrs. Jessie Redwine has returned from a short visit in Covelo, where she went to attend the commencement exercises of the Covelo union high school. She was accompanied home by Mrs. J. D. Perry, of Willits, who has been visiting here during the week.

J. W. McCormack, a prominent real estate man of Oakland, accompanied by his family and a party of friends, has been in Ukiah the past trip on a camping trip. They have been availing themselves of the hospitality of the Waldteufel Bros., staying at the latters' ranch near the Forks. Mr. McCormack and J. A. Waldteufel are old friends.

Reg Caughey and Les Allenby, Ukiah's crack athletes, returned last Sunday from their trip to Chicago. The boys say the Chicago lads were pretty badly scared when the first two events went to Ukiah and her score went up on the board with ten points. They enjoyed their trip very much and are still talking about it. They did a whole lot for Ukiah and deserve credit for carrying off third place in so big a meet.

O U Circus Day! At Cleland's Hall, June 24.

J. G. Newman was down from Potter valley Tuesday.

S. E. Brooks and wife were in town from Hopland last Tuesday.

See the nightgown song by 12 little girls. Cleland's hall, June 24.

John Burgess and wife were in town last Wednsday on a short visit.

Mrs. Gambrel was up from her Largo ranch on business Wednesday.

Miss Estella Bauer, of Covelo, was registered at the Cecille last Tuesday.

A. N. Moulton, of Wendling, was a guest at the Cecille last Tuesday.

Tickets on sale June 21, at Cleland's store for the interstate musicale.

Stock sheep for sale—650 head, all good stock. Address box 347, Ukiah, Cal. 36—2.

Tickets on sale June 21, at Cleland's store for the interstate musicale.

John Gilliland and wife were among the Potter Valleyites in Ukiah last Tuesday.

Clair Smith and wife have been spending a portion of the week in San Francisco.

Hale McCowen spent several days in San Francisco the first of the week on business.

Louis Farrer, of Boonville, has taken a position with the C. Hofman Co. in Ukiah.

Mrs. James Elder is home after an extended visit with relatives in the Yorkville section.

Tickets for sale June 21 at Cleland's store for Interstate musical. 50c downstairs, 25c gallery.

Mrs. Dollie Edwards has been visiting her sister, Mrs. Ike Burke, of Anderson valley the past week.

Max Weiss and party with an auto and an auto truck were taking in the delights of Blue Lakes and Laurel Dell last Sunday.

Fred White, superintendent of the Union Lumber Co., was in Ukiah the latter part of last week on a short business trip.

Mrs. Helen Lawson, San Francisco shopper. Will shop with you or send anything on approval. Services free. Send for bulletin of bargains. 935A Sacramento Street, San Francisco. 31—12.

See the beautiful interpretation of "Narcissus" danced by Flossie Rud, dock, Hazel La Porte, Lucille Edwards, Rena Wallace. Yellow stage setting and yellow costumes. Cleland's hall June 24.

Mrs. Biaggi who owns a fine dairy ranch at Ten Mile river, was in Ukiah last Saturday en route to her home on the coast after a business trip to Sonoma county. Mrs. Biaggi, although a woman, is one of the most capable ranch managers on the coast and her place is considered one of the show places of that section.

Superintendent Graham of the Snow Mountain Water and Power Co. motored to St. Helena on business for the company last Monday. He made the distance over in 4 hours and a quarter. He was accompanied by Patrolman Foster who takes care of the line for the company. They had good luck until nearly home, when two blowouts and a puncture delayed their return several hours.

Christian Science services are held in the Preston building every Sunday, Sunday School at 10 a. m. Lesson sermon at 11 a. m. Wednesday evenings Testimony meeting at 7:30. All are welcome. Reading Room at same place open daily, except Sundays and holidays, from 2 to 4 p. m. Subject for June 22nd, Is the Universe, Including Man evolved by Antonic Force. tf

For Sale

A herd of goats, including 3 bucks, 420 does, 113 wethers and 213 kids.

Also, 160 acres of good ranch land in Lake County, known as "Elk Valley".

Bids are invited for the purchase of the above property. All bids to be presented at the office of Herbert V. Keeling, Lakeport, Cal., attorney for the undersigned administratrix.

Christina Tinker,
Administratrix of the Estate of Daniel McLean, Deceased 33—12.

Dr. T. J. Peterson

Veterinary surgeon and dentist. All diseases of domestic animals. Now located at Ukiah. Office at E. B Gibson's drug store. Phone 22. 29—tf

Come where the eidelweiss is blooming at Cleland's Hall June 24.

Dick Dunsing started the hay baler last Tuesday.

C. R. Perkins came over from Fort Bragg yesterday evening.

H. B. Ramsey is in town this week on business at the courthouse.

Mrs. Louis Rosenberg has been visiting her sister, Mrs. Louis Hofman, in Ukiah this week.

Tickets for sale June 21 at Cleland's store for Interstate musical. 50c downstairs, 25c gallery.

E. L. Waldteufel made his first trip to Willits yesterday. He was delighted with that section.

Wm. Hoefgen is in town after several weeks absence at the bean cannery at Upper Lake.

S. P. Counts, of Mariposa, arrived last night and is visiting his sister, Mrs. M. C. Duncan, in Ukiah. Mr. Counts is county treasurer of Mariposa county.

A. J. Stuck and Life Ball came over from Albion Wednesday and have been in town on business. Both are prominent citizens of that section, Mr. Stuck having moved there from the valley in the past year.

Jarred Into a Laugh.

Audiences are put in good humor in all sorts of ways, writes Spencer Leigh Hughes, M. P., in "The Art of Public Speaking." On one occasion I was present when John Morley addressed a very large and overcrowded meeting, and when he rose there was much disturbance at the back, not because of hostility to the speaker, but because men's ribs were being crushed almost to breaking point. At last the disturbance ceased, and, as often happens on such occasions, a dead silence fell on the expectant crowd. Mr. Morley had just uttered the words "Mr. Chairman" when in a tone of anguish and rage a voice could be heard snapping out, "Who in blazes are you shoving?" and the place rocked with laughter, while even the scholarly and distinguished man on the platform could not forbear to smile. Then the meeting settled down in a most friendly spirit.—Pall Mall Gazette.

Chinese Nurses.

"One thing that you can't find in New York is a professional Chinese nurse," said a doctor. "The town was raked fore and aft for one not long ago. A sick American recently come home from the orient declared that a Chinese nurse was essential to rapid recovery, and the doctors on the case instituted a thorough search for such an attendant. Every person I have met who has ever been attended by a Chinese nurse cannot be satisfied with any other. There are a number of them in Chinese cities. They have been trained by American and European nurses and missionaries, but as soon as they get the hang of the business they go their instructors one better in gentleness and soothing ways. It is common for persons who have known their ministrations abroad to ask for them here, but they cannot be found."—New York Times.

Hardly Worth While.

Eleanor was the little daughter of a musician whose first oratorio, according to a writer in Harper's Magazine, was to be given at a musical festival in a city some distance from their home. Eleanor had never been away from home, and her parents thought that she would regard the journey and concert as the greatest experience of her life and decided to take her.

The oratorio was pronounced highly successful. But when Eleanor was being put to bed that night she looked so unhappy that her mother asked her if she had not had a good time. Eleanor looked up tearfully and said:

"Did you bring me all this way from home just to hear that thing that's been coming up through the register for the last six months?"

Old Cuckoo Superstitions.

In the spring the cuckoo's first call of the season formerly played a great part in love divinations. A common English belief was that an unmarried person hearing a cuckoo call and immediately taking off boots and stockings would find on the great toe of the right foot a hair whose color would be that of the poll of the destined lover. Another idea, mentioned by Milton, and persisting till this day, was that an unmarried man or maid would remain single for just as many years as the number of the cuckoo's calls when first heard in the spring.

The Counsel of Perfection.

"If every one would mend one," suggested a witty parson, with admirable understanding of human needs, "there would be more true Christianity in the world."

Matthew Arnold took this ennobling counsel for self discipline from Pope: "Make each day a critic on the last." That was the star by which he guided his own difficult course.—Youth's Companion.

Right Up to the Minute.

"His wife is a business woman, all right."

"What makes you say that?"

"She installed a time clock in the hall, and he has to punch it when he goes out nights and when he gets back."—Kansas City Star.

Plain Facts.

"You can't make a silk purse out of a sow's ear."

"No, and who wants to? Leather goods are all the go."—Washington Herald.

Of the Twentieth Century

A Brave Little Maid Who Wasn't Afraid of Work.

By OTHO B. SENGA.

As Dr. Blyth stood in the hall a young girl stepped from an adjoining room, inquiring anxiously, "How do you find my father, Dr. Blyth?"

"His condition is serious," he admitted, "but with good care"—

She cut short the conventional platitudes.

"When will he be able to go out again?"

"Not for weeks," emphatically.

Her look of anxiety deepened.

"What is your father's business, Miss Hall?"

"He is manager of the local telephone system and attends personally to repairing and keeping up the line."

"That means a great deal of hard work?" sympathetically.

"Yes, particularly in the winter. The circuit comprises nearly 300 phones, and the line extends out into the country in all directions."

"Discontinue it in the winter," unthinkingly.

"The subscribers need it more then," gravely. "Nearly all of them are farmers and depend upon their telephones for communication with the village and with each other."

"If possible keep from your father all anxiety concerning the business. I fear nervous prostration in his case."

During his round of calls Dr. Blyth thought often of the beautiful girl with the sweet, grave voice. He was a stranger in Lindsey and was taking up his uncle's practice.

"Fred Hall sick? That's too bad!" was his uncle's comment. "But they'll manage all right," with a country doctor's knowledge of his patient's affairs. "Mrs. Hall is strong and a good nurse. Fidelia understands the business thoroughly. Too bad she isn't a boy. It will take about all the manager's salary to hire a man to come here from the city to do the outside work."

Dr. Blyth was disappointed when several calls were made upon the sick manager without seeing Fidelia She was constantly in his thoughts, and her lovely face seemed always before his eyes.

By chance his next call was in the evening. Fidelia met him in the hall as he was leaving.

"Do you feel encouraged, Dr. Blyth?"

"Yes," kindly, "but his nervous condition is serious. Is he worrying about the business?"

"I think not," hopefully. "I hold his position as manager, and that encourages him. He has all confidence in my ability."

"You are a brave girl," enthusiastically. "You have some one for the outside work?"

She hesitated, coloring rosily.

"I—I have the services of a very competent lineman."

"Where is your 'central?'"

"Here," indicating the room adjoining. "I've always been father's hello girl," smiling brightly.

On several succeeding calls the physician saw no one outside the sickroom but Edith Hall, a girl about thirteen, sharp of eye and of tongue, wholly unlike Fidelia, he thought.

"I'm hello girl now," she cried importantly. "Fidelia's out looking after the line—the lineman."

He recalled his uncle's remarks regarding Fidelia's knowledge of the business.

"The brave little girl," he murmured, with a tenderness wholly unaccountable. "She will wish to supervise the lineman's work for awhile. I'd like to be the lineman if it means a daily drive with the little Fidelia."

On the following evening he saw Fidelia in her office. He reported hopefully of her father and rejoiced in her words of praise for his professional care.

"I've often thought," she observed earnestly, "that I'd like to be a doctor."

Dr. Blyth smiled somewhat satirically.

"You forget, Miss Hall," rather loftily, "your physical inability to cope with the hardships incident to a country doctor's life. He must brave any storm or cold. A delicate girl like you couldn't endure it."

A little flickering smile lurked for an instant at the corners of the pretty mouth.

"Don't you approve of women being physicians?"

"Frankly, Miss Hall, I do not."

"Aren't you somewhat old fashioned, doctor, not to say antiquated, in your ideas?" quizzically.

"Perhaps," stiffly, "but there are so many occupations for which a woman is wholly fitted that it seems regrettable she should enter upon one entirely unsuited to her."

"And may I ask," demurely, "what are some that you consider suitable for women?"

"Well," hesitatingly, "first, homemaking. A woman should be—er—a wife and—and mother, of course."

"Those privileges," quietly, "are denied some women. Go on."

"Schoolteaching," triumphantly, "millinery, dressmaking."

"Not at all up to date," smilingly. "Anything else?"

"Well—er," lamely, "I don't recall anything at the moment."

"You wouldn't approve, then, of a woman being a steamboat captain or an engineer or a house painter or a mason?"

"Certainly not! The last two are utterly impossible anyway."

"Oh, I don't know," lightly. "I can even imagine a woman being a good lineman."

Blyth laughed in open sarcasm.

"I wouldn't care to see the woman. Wouldn't she be a terror!"

"Why?" sharply.

"Take your own lineman, for example, Miss Hall. Fancy a woman in his place—driving in all weathers about this sparsely settled country, climbing poles, sitting astride crossarms!" He shrugged his shoulders impatiently. "That's worse than being a doctor!"

Afterward he wondered if she would think he disapproved of what she was doing. He hoped not. He considered it entirely commendable for her to manage this business during her father's illness, and the office, being in her own home, made it seem essentially womanly.

He promised himself that he would see her often. He had never before met a girl who seemed to answer so fully the requirements of his ideal.

But as the days went by his glimpses of Fidelia were tantalizingly infrequent. He disliked to inquire for her. He fancied there was malignant satisfaction in Edith's brief answer, "Out—with the lineman."

He ventured another evening call, but Fidelia was in charge of the switchboard, and opportunity for conversation was limited.

His half conscious resentment toward the lineman prompted a question as to his competency. "You have to go around with him all the time," he grumbled jealously.

Fidelia blushed.

"The lineman is fully competent, but I like to go. I am very fond of"—

An imperative call for "central" interrupted, and the sentence was not completed.

Blyth remembered it uneasily. Was it the lineman, or had she meant to say that she liked driving in the glorious autumn weather?

He grew despondent as the weeks went by, and, no matter how cold or stormy the day, Edith gave the same irritating answer, "Out with the lineman."

Then he resolved to settle the affair. He loved the girl. He was sure of himself now. He would boldly make the opportunity to tell her so. She should choose between him and that—his adjectives would not have been uttered in Fidelia's presence—lineman!

The thought of her was uppermost in his mind as he drove toward home on a cold, windy day in early spring.

Ahead of him in the lonely country road he saw a horse and buggy standing by a telephone pole. Instinctively he looked up.

"The lineman!" he exclaimed interestedly. "I'm thankful Fidelia isn't with him this miserable day!"

The man climbed from the crossarm and came down the pole with the swift ease acquired by constant practice.

"He's a little chap," thought the doctor. "Perhaps that's why Fidelia watches him so closely."

The lineman sprang into the buggy, with his coil of wire and bag of tools, driving rapidly away.

"I'll overtake him and speak with him. I—I ought to be halfway decent to a little chap like that."

But the lineman's slim, boyish figure, erect in the lighter vehicle, held the lines over an animal that sped along as if aware of his pursuit.

Blyth caught a glimpse of a rounded red cheek under the lineman's close cap. A wild thought, a glimmering of the truth, sent the blood to his own cheeks, and he urged his horse on.

He reached the driveway at Hall's in time to see the slim figure leap from the buggy and dash into the house.

The doctor followed hurriedly.

"Go tell your sister that I must see her at once!" His imperative command startled Edith into instant obedience.

When Fidelia entered the room, with cheeks that rivaled the crimson of the soft robe she wore, Blyth sprang toward her.

She motioned him back with a repelling hand even while her eyes gave him the assurance he sought.

"You know you don't approve—you said"—

"I don't care what I said! I was wrong, Fidelia. I approve of anything that you do and of everything that you are, Fidelia, my little lineman!"

ROYAL Baking Powder

is the greatest of modern-time helps to perfect cake and biscuit making. Makes home baking pleasant and profitable. It renders the food more digestible and guarantees it safe from alum and all adulterants.

Booming Berlin.

If effort can do it Berlin is determined to make of itself a world city in every sense of the word and to capture its share of tourists Hardly a month goes by without some action in this direction being taken, and now a committee has been formed on the plan of the standing exposition committee of German industries to advertise Berlin's attractions not only with prospectuses, etc., to be sent out in many languages, but to arrange special sporting events and tours. It is purposed to build a fine hall for the entertainment of congresses, and other means will be employed to entice foreigners hither. Ministers Delbruck and Von Breitenbach and other leading personages are interested in the new committee.—Berlin Cor. New York Times.

Armor Plate Obsolete?

Hudson Maxim says: "Armor plate is no better today than cheese for naval vessels. By 1920 we will have cruisers travelling forty miles an hour with sixteen inch guns mounted on decks. With such craft armor plate is not alone useless, but is a hindrance. The United States battleships can today fire shells which penetrate and explode after passing within a ship. Then what is the use of armor plate? The government knows this. All progressive governments admit it."

Quite a Joker.

"Dilks is a facetious chap."

"Yes?"

"He refers to the Stock Exchange as one of our best known watering places."—Birmingham Age-Herald.

One on Each Corner.

Bix—I have a dog that's nearly thirty inches high.—Dix—That's nothing. I have one that stands over four feet.—Boston Transcript.

True success means making more out of oneself than out of others.—Philadelphia Ledger.

Decorations.

"Why do you think so much of being decorated? It doesn't give you ability."

"No, but it makes people think I have some."—Pele Mele.

AUTO STAGE

TO UPPER LAKE AND WITTER SPRINGS

Fare same as stage. Service now in operation. Leave Ukiah at 1 o'clock p. m. daily. Leave Upper Lake at 9 o'clock a. m. daily. No Sunday Service. Headquarters at Palace Hotel.

UPPER LAKE GARAGE

GEO. A. SCOTT, Proprietor

"Why! It's A Wonder Madam!"

Said the Hardware Clerk

New Perfection
WICK BLUE FLAME
Oil Cook-stove

You can bake, broil, roast and toast on it just as well as on a regular coal range. Cool in summer; usable all the year 'round.
No dirty fuel; no ashes. Convenient; quick. Burns oil—the cleanest cheapest fuel.
Ask for the **NEW PERFECTION.** Sold by dealers everywhere.

STANDARD OIL COMPANY
(CALIFORNIA)
SAN FRANCISCO

Porch Furniture

Rush chairs and rockers
Hammocks
Bamboo screens
Canvas cots & camp stools

Hutchison & Roeder
Furniture Dealers

We are agent for the famous Cadillac Vacuum cleaner, only $27.50. Runs by electricity.

Send Your Voice

THE wise housekeeper has a Bell Telephone. She finds it just as useful to her in her home as it is to her husband in his place of business.

Her Bell Telephone has many uses. It not only keeps her in touch with her neighbors, but with relatives and friends in distant cities.

Every Bell Telephone is a Long Distance Station.

THE PACIFIC TELEPHONE & TELEGRAPH COMPANY

Ukiah Employment Bureau and House Renting Agency

Help of all kinds furnished on short notice.

JOB PRINTING

If you are looking for work, list your name with us.
If you have a house to rent, let us get you a tenant.

Phone 1363 **Ray & Eads**
208 Standley St. Ukiah, Cal.

IS TIME VALUABLE TO YOU?

A Gas Water Heater gives you a bath in 25 minutes at a cost of 3 or 4 cts. in gas. Does it pay you to wait 3 hours on the old method of getting hot water? These heaters are given you at cost.

UKIAH GAS CO.

Notice to Non-consenting Land Owners of Time for Hearing Report of Viewers

IN THE BOARD OF SUPERVISORS OF THE COUNTY OF MENDOCINO, STATE OF CALIFORNIA.

IN THE MATTER OF THE PROPOSED WAGON ROAD IN THE SECOND ROAD DISTRICT, LEADING FROM THE ROAD UP THE NORTH FORK OF ROBINSON CREEK AT A POINT WHERE THE ROAD TRAVELED BY JOHN CUNNINGHAM AND OTHERS LEAVES THE SAME TO A POINT NEAR JOHN CUNNINGHAM'S HOUSE:

Notice is hereby given to Mrs. G. B. Gamburg and all parties concerned, that the hearing of the report of the viewers in the above entitled road matter has been fixed for Monday, the 7th day of July, 1913, at the hour of 2 p. m. at the Board Room of the Board of Supervisors of said County of Mendocino in the Superior Court house at Ukiah City, as the time and place of hearing such report, and each and all of said persons are notified to be then and there present to show why the report of such viewers should not be approved, and the road therein described declared to be a public highway, and to show what damages they and each of them may be entitled to by reason of the construction of said road over their lands respectively and to show any other matters they may desire to in regard to the construction of said road or any objections thereto and in the case of their failure to appear the said Board of Supervisors will proceed to fix and assess the amount of damages for each of said persons.

That the said road described in the report of said viewers is located in the Second Road District in the said County of Mendocino and begins at a point in the center of the present traveled road that leads up the North Fork of Robinson Creek, where the road traveled by John Cunningham and others leaves the same, said point of beginning being in section 11 T. 14 N R 13 W MDM and also being station 99 of the survey of the road that leads from near the residence of J. L. Cox up Robinson Creek Canyon to a point near the residence of John Cunningham. Said road passes over the following lands. Mrs. G. B. Stambaugh and John Cunningham.

The total length of said road is 47.71 chains.

It is ordered this 3rd day of June, A. D. 1913 that this notice be published in the Dispatch Democrat, a newspaper published in the said County of Mendocino for at least two weeks before the date of such hearing.

A. J. Fairbanks
Chairman of said Board of Supervisors.
Hale McCowen, Clerk,
By Hale Prather, Deputy Clerk.
(Seal).

J. W. Eversole

EMBALMER and FUNERAL DIRECTOR

New Building North of Palace Hotel

Phone541 Residence 543

JOSEPH JEWELRY CO.

Agent for

CHICHESTER S PILLS

DIAMOND BRAND

Beware of Counterfeits. Refuse all Substitutes.

LADIES! Ask your Druggist for CHI-CHES-TER S DIAMOND BRAND PILLS in RED and GOLD metallic boxes, sealed with Blue Ribbon. TAKE NO OTHER. Buy of your Druggist and ask for CHI-CHES-TER S DIAMOND BRAND PILLS, for twenty-five years regarded as Best, Safest, Always Reliable.

SOLD BY ALL DRUGGISTS EVERYWHERE
TIME TRIED WORTH TESTED

One of His Faults.

Mrs. Peck—I must say you have more faults than any other man I ever met. Peck—Well, you have plenty of faults yourself. Mrs. Peck—There you go again, always changing the subject when I try to talk to you.—Boston Transcript.

Notice to Non-consenting Land Owners of Time for Hearing Report of Viewers

IN THE BOARD OF SUPERVISORS OF THE COUNTY OF MENDOCINO, STATE OF CALIFORNIA.

IN THE MATTER OF THE PROPOSED WAGON ROAD IN THE SECOND ROAD DISTRICT, LEADING FROM A POINT IN THE UKIAH AND BOONVILLE ROAD NEAR THE RESIDENCE OF J. L. COX TO A POINT AT THE SOUTHERLY END OF THE COUNTY ROAD THAT LEADS SOUTHERLY FROM THE "HEESER" ROAD.

Notice is hereby given to J. L. Cox, Mrs. G. B. Stambaugh, S. L. Potter, G. F. Haerle, Robert Lange, Mrs. Mary B. Buerger and C. N. Underhill, and all parties concerned, that the hearing of the report of the viewers in the above entitled road has been fixed for Monday the 7th day of July, 1913 at the hour of 2 p. m. at the Board Room of the Board of Supervisors of said County of Mendocino in the Superior Court house at Ukiah City, as the time and place of hearing such report, and each and all of said persons are notified to be then and there present to show why the report of such viewers should not be approved, and the road therein described declared to be a public highway, and to show what damages they and each of them may be entitled to by reason of the construction of said road over their lands respectively and to show any other matters they may desire to in regard to the construction of said road or any objections thereto and in the case of their failure to appear the said Board of Supervisors will proceed to fix and assess the amount of damages for each of said perons.

That the said road decsribed in the report of said viewers is located in the Second Road District in the said County of Mendocino and begins at a point near the residence of J. L. Cox, said point being in the center of the present traveled road that leads from Ukiah to Boonville in said Mendocino County and running thence westerly up Robinson Creek Canyon along the road that is at present opened out and traveled to a point about one quarter mile from J. C. Burnham's residence, thence westerly and northerly to a point near the residence of C. N. Underhill and at the southerly end of the County Road that leads southerly from the "Heeser" Road.

Said proposed road passes over the following land, to-wit: J. L. Cox, Mrs. G. B. Stambaugh, Potter, Charles Nielsen, Charles H. Robinson, George F. Haerle, Robert Lange, C. P. Grosser, J. C. Burnham, Martin Swan, A. W. Maybeck, L. H. Bell, Mrs. Buerger, C. N. Underhill.

It is ordered this 3rd day of June, A. D. 1913 that this notice be published in the Dispatch Democrat, a newspaper published in the said County of Mendocino for at least two weeks before the date of such hearing.

A. J. Fairbanks
Chairman of the said Board of Supervisors.
Hale McCowen Clerk,
By Hale Prather, Deputy Clerk.
(Seal).

Summons

In The Superior Court, County of Mendocino, State of California

Beatrice McFarland, Plaintiff, vs. Lawrence McFarland, Defendant.

Action brought in the Superior Court of the County of Mendocino, State of California, and the Complaint filed in the office of the Clerk of said County of Mendocino,

Preston and Preston
Attorneys for Plaintiff

The People of the State of California Send Greeting to:

Lawrence McFarland, Defendant.

You Are Hereby Directed To Appear and answer the complaint in an action entitled as above, brought against you in the Superior Court of the County of Mendocino, State of California, within ten days after the service on you of this summons—if served within this County: or within 30 days if served elsewhere.

And you are notified that unless you appear and answer as above required, the said Plaintiff will take judgment for any money or damages demanded in the complaint, as arising upon contract, or plaintiff will apply to the Court for any other relief demanded in said complaint.

Given under my hand and the seal of the Superior Court of the County of Mendocino,

State of California, this 4th day of February A. D. 1913

Hale McCowen Clerk
By M. A. Carpenter Deputy Clerk.
(Seal.) 28—10

Order to Show Cause

In the Superior Court of the County of Mendocino, State of California.

In the Matter of the Estate of Zila McClendon, sometimes called Zila McClendon Smith, Deceased.

W. P. Thomas, Administrator of the estate of Zila McClendon, sometimes called Zila McClendon Smith, Deceased, having presented and filed his petition herein praying for an order of sale of certain real estate belonging to the estate of said deceased, for the purposes therein set forth:—

It is therefore ordered by this Court that all persons interested in the estate of said deceased appear before this Court on Monday, the 7th day of July, 1913, at 10 o'clock A. M. of said day, at the Court Room of this Court, in Ukiah, Mendocino County, California, then and there to show cause, if any they have, why an order should not be made by this Court authorizing and directing the said administrator to sell at private sale so much and such portions of the real estate belonging to said estate as may be necessary or for the best interests of said estate.

It is further ordered that a copy of this order be published at last four successive weeks in the Dispatch-Democrat, a newspaper published in the County of Mendocino, State of California.

Dated June 5th., 1913.

J. Q. White,
Judge.

J. R. Thomas
Attorney for Administrator.
34—5.

Notice for Publication

Department of the Interior

U. S. Land Office at San Francisco, Cal.

June 3, 1913.

Notice is hereby given that Percy H. Bowen of Hemlock, Cal., who, on Aug. 1st, 1911, made homestead Application. No. 04953, for SW¼ SW¼ Sec. 21, N½ NW¼ Sec. 28, NE¼ NE¼, Section 29, Township 16 N., Range 11W., M. D. Meridian, has filed notice of intention to make Final Commutation Proof, to establish claim to the land above described, before County Clerk, at Ukiah, Cal., on the 11th day of July, 1913.

Claimant names as witnesses:

Lee Riggs, of Calpella, Cal.
Sam Wattenburg, of Ukiah, Cal.
Frank Dunnebeck, of Bartlett Springs, Cal.
Peter Pedroncini, of Hemlock, Cal.

T. G. Daniells,
Register.
34—5.

Notice to Creditors

Estate of Frank L. Hamilton, also known as Francis L. Hamilton and also known as Frank J. Hamilton, Deceased.

Notice is hereby given by the undersigned, administratrix of said deceased, to the creditors of, and all persons having claims against the said deceased, to exhibit them with the necessary vouchers, within four months after the first publication of this notice, to the said administratrix at the office of W. G. Poage, Ukiah, California, the same being the place for the transaction of the business of said estate, in the County of Mendocino, State of California.

Dated June 4th 1913.

Mrs. Henrietta Corbin
Administratrix.

W. G. Poage
Attorney for Administratrix. 34—5.

Summons

In the Superior Court County of Mendocino, State of Cailfornia.

Mayme C. Cortez, Plaintiff vs. Roque C. Cortez, Defendant.

Action brought in the Superior Court of the County of Mendocino, State of California, and the complaint filed in the office of the Clerk of the said County of Mendocino.

M. H. Iversen and Preston & Preston, Attorneys for Plaintiff.

The People of the State of California Send Greeting to:

Roque C. Cortez,
Defendant.

You Are Hereby Directed To Appear and anwser the complaint in the action entitled as above, brought against you in the Superior Court of the County of Mendocino, State of California, within ten days after the service on you of this summons—if served within this County; or within thirty days if served elsewhere.

And you are notified that unless you appear and answer as above required, the asid Plaintiff will take judgment for any money or damages demanded in the complaint as arising, upon contract, or Plaintiff will apply to the Court for any other relief demanded in said complaint.

Given under my hand and the Seal of the Superior Court of the County of Mendocino, State of California, this 12th day of March, A. D. 1913.

Hale McCowen, Clerk.
Seal. 31-10

Notice of Sale by Commissioner

In the Superior Court of the State of California, in and for the County of Mendocino.

Leon E. Martin, Plaintiff, vs. California Cattle and Land Company, a Corporation, et als, Defendants.

No. 7221.

Under and by virtue of an amended order of sale and decree of foreclosure, issued out of the Superior Court, County of Mendocino, State of California on the 21st day of May 1913, in the above entitled action, in the said Superior Court, wherein the above named plaintiff recovered judgment in said action in the sum of Three thousand two hundred and fourteen and 24-100 Dollars, ($3214.24), and interest thereon at the rate of seven (7) per cent per annum, from the 21st day of May, 1913, said judgment and decree having been rendered on the 21st day of May, 1913, and recorded on the 21st day of May, 1913, in Judgment Book, Vol. 9, of said Superior Court, at page 466, (to which judgment and decree reference is hereby made for the terms, conditions and manner of sale and the amounts due), I am commanded to sell all that certain real property situated in the County of Mendocino, State of California, and bounded and particularly described as follows, to wit:

N. W. ¼ of the N. E. ¼, the S. W. ¼ of the N. E. ¼, the S. E. ¼ of the N. E. ¼ and the West ½ of the N. E. ¼ of the N. E. ¼ of Section 31, North ½ of Lots 4 and 5, in Section 31, and the South ½ of Lots 8 and 9 in Section 30, all in Township 23 North, Range 14 West, Mount Diablo Base and Meridian.

And public notice is hereby given that on Saturday the 21st day of June, 1913, at the hour of 10 o'clock in the forenoon of that day, at Ukiah, Mendocino County, California, in front of the east entrance of the County Court House, of said county of Mendocino, State of California, I will in obedience to said Order of Sale and Judgment and Decree of Foreclosure, sell the above described property, or so much thereof as may be necessary to raise sufficient money to satisfy said Judgment, with interest and costs, etc., to the highest and best bidder for lawful money of the United States.

Dated at Ukiah, Mendocino County, California, May 21, 1913.

J. C. Ruddock
Commissioner appointed by said Superior Court.

Date of first publication, May 23, 1913. 32—4t.

Summons

In The Superior Court, County of Mendocino, State of California.

Lillie Stinson Sutherland, Plaintiff, vs. William Anson Sutherland, Defendant.

Action brought in the Superior Court of the County of Mendocino, State of California, and the complaint filed in the office of the Clerk of the said County of Mendocino.

Preston & Preston, Attorneys for Plaintiff.

The People of the State of California Send Greeting to:

William Anson Sutherland, Defendant.

You Are Hereby Directed To Appear and anwser the complaint in the action entitled as above, brought against you in the Superior Court of the County of Mendocino, State of California, within ten days after the service on you of this summons—if served within this County; or within thirty day if served elsewhere.

And you are notified that unless you appear and answer as above required, the said Plaintiff will take judgment for any money or damages demanded in the complaint as arising upon contract, or Plaintiff will apply to the Court for any other relief demanded in said complaint.

Given under my hand and the Seal of the Superior Court of the County of Mendocino, State of California, this 29th day of January, A. D. 1913.

Hale McCowen, Clerk
By M. A. Carpenter, Deputy Clerk.
Seal. 32-10

Order to Show Cause

In The Superior Court of the State of California, in and for the County of Mendocino.

In the matter of the Estate of Dayton E. Weldon, Deceased.

W. A. Ford the administrator of the Estate of Dayton E. Weldon, having presented to this Court and filed herein his verified petition in due form of law, praying for an order for the sale of all the real property of deceased, for the purposes therein set forth, and it appearing to this Court that it would be for the advantage, benefit and best interests of the estate and those interested to sell the whole of the said real estate:

It Is Therefore Ordered, that all parties interested in the estate or said deceased appear before said Court on Monday the 23rd day of June, A. D. 1913, at 10 o'clock in the forenoon of said day at the Court room of said Court at Ukiah in said County of Mendocino and show cause why an order should not be granted to said administrator to sell the whole of the said real estate at either public or private sale, as said administrator shall judge to be most beneficial to the estate and those interested therein, and that a copy of this order be publised once a week for four successive weeks in the Dispatch Democrat a newspaper printed and publisled in said County of Mendocino.

The real property referred to, and which is sought to be sold, is described as follows: Being the N½ of Lot 2 of L. B. Frasier & Co's. Subdivision of Lot 108 of Yokayo Rancho, in Mendocino County, California.

Dated May 22nd 1913.

J. Q. White
Judge of the Superior Court.
W. G. Poage
Attorney for Administrator.
32—5.

The White House

Sole Agents For
LADIES' HOME JOURNAL PATTERNS
None Better

Ready-to-Wear Department

Large line of Middies, Balkan Blouses, Sailor Suits, in Galatea Cloth and Indian Head

House Dresses in Gingham Ripplette Percale

Full Line of Kahki Suits, Riding Skirts and Middies

Anything you may want in Outing Costumes

Ladies', Men's and Children's Bathing Suits at prices you cannot beat anywhere

JAMISON BROS. CO.
UKIAH, CALIFORNIA

TRAVEL VIA

Western Pacific

See the
GRAND CANYON
of the
FEATHER RIVER

"Length in miles one hundred and four, width one to twenty and oft times more"
through
Standard and Tourist sleeping cars
Between
San Francisco, Kansas City, St. Louis, Omaha and Chicago
via
Salt Lake City, Colorado Springs, and Denver

Electric Lights — Electric Fans — Union Depot

for full information address

W. B. Townsend
D. F. & P. A.

A. H. Moffitt
Traveling Pass. Agt.

1326 Broadway, near 14th, Oakland

IF YOU WANT THE BEST WHISKEY
—BUY THE—
CAPITOL O. K. or LAWTON RYE
B. S. Hirsch
Wholesale Liquor Dealer - S. State St.

P. H. Joseph

OPTOMETRIST
Registered under the laws of California.
Ukiah — Examination Free — Cal.

Boost Your Business by Advertising

Notice of Sale of Real Estate

In The Superior Court of the State of California in and for the City and County of San Francisco.

In the Matter of the Estate of Maria Whitney, Deceased, sometimes known as and called Mrs. J. J. Whitney. No. 14,472, Dept. No. 9.

Notice is hereby given that in pursuance of the provisions of the will of the above-mentioned decedent, the undersigned Executor of the Estate of said deceased, will sell at private sale to the highest bidder for cash in gold coin of the United States and subject to confirmation by the above-named Court, upon the terms hereinafter set forth, the following described real property belonging to the estate of said deceased:

The South half, and the South half of the North half of section 13; the Northwest quarter of the Northwest quarter and the West half of the Northeast quarter of the Northwest quarter of section 24; all in Township 22 North of Range 13 West, M. D. B. & M. Containing in all 540 acres. The same being located in Round Valley, Mendocino County, California.

Said sale will be made on or after the 1st day of August, 1913, upon the following terms, to-wit:—

Cash, in gold coin of the United States. Ten per cent of the purchase price to accompany the bid and the balance to be paid on the confirmation of the sale by the said Superior Court.

All bids or offers must be in writing and mailed either to the Executor at Covelo, Mendocino County, Calif., or to the office of his attorneys, Messrs. Pemberton & Pemberton, 1103 First National Bank Building, San Francisco, Calif., or delivered to the said Executor personally, at any time after the first publication of this notice and before the making of the said sale.

All bids being subject to the right of the Executor to reject the same and return the deposit of the ten per cent of the amount bid to the bidder.

Purchaser to pay all expenses necessary for the transferring of title from the said estate.

Dated: June 9, 1913.

J. S. Rohrbough
Executor of said Estate.

Pemberton & Pemberton, Attorneys for Executor

1103 First National Bank Building, San Francisco, Calif.

First publication of the above notice of sale of real estate was made in the Dispatch Democrat on the 13th day of June, 1913. 4t.

Assessment Notice

Mendocino Redwood Company: Location of Principal Place of business, San Francisco, California. Location of Works: Mendocino County, California.

Notice Is Herey Given that at a meeting of the Board of Directors held on Thursday, the 12th day of June 1913, an assessment (No. 4), of Two and 30-100 ($2.30) Dollars per share, was levied on the capital stock of the corporation, paybale immediately in United States Gold Coin to R. A. Buzard, the President of the Corporation, at the office of the Company, Rooms 503 and 504, Number 110 Market Street in the City and County of San Francisco, State of California.

Any stock upon which this assessment shall remain unpaid on the 21st day of July 1913 will be delinquent and advertised for sale at public auction, and, unless payment is made before, will be sold on Monday, the 11th day of August 1913, to pay the delinquent assessment, together with costs of advertising and expenses of sale.

By order of the Board of Directors.
Dated, June 14th, 1913.

Charles A. Shurtleff
Secretary.

Office, Rooms 503 and 504, Number 110 Market Street, San Francisco, California. 36—5.

No Phylloxera

It having been stated by Mr. C. A Bernhard that I had neglected my duty as horicultural commissioner and had allowed phylloxera to gain a foothold in a certain Redwood Valley vineyard, on Sunday last I made a special trip to Redwood valley and saw the gentleman whom Mr. Bernhard claimed had told him the phylloxera was there. He denied flatly that he had ever made any statement that there was phylloxera in any vineyard there, and stated that the condition of the vineyard in question was due to climatic and soil conditions. I have had my eye on the vineyard for over 8 years and my contention in regard to its condition has been the same as that of this gentleman—that it is due absolutely to soil and climatic conditions.

I wish to state right here that there is absolutely no phylloxera in Mendocino County.

J. R. Banks
Horticultural Commissioner.
Adv.

Mrs. A. Anderson, of Fort Bragg, was registered in Ukiah last Friday.

SPEND YOUR VACATION IN THE COOLEST CITY IN THE WORLD at

HOTEL SUTTER

Sutter & Kearny Sts., San Francisco, Calif.

Special Rates to Weekly and Permanent Guests

New
Central
Fire-proof
Comfortable
Elaborately Furnished

250 Rooms
Single & En Suite
200 Baths
European Plan
$1.50 Per Day and Upwards
Excellent Cafe
Now under our own Management
Merchants Lunch 50c
Dinner $1.00
Excellent a la Carte Service

Write for Special Summer Rates

Take any Taxi-cab from Ferries or Depot at the expense of the Hotel.

Society of California Pioneers Building

Hotel Argonaut

Caters to both family and commercial trade

Fourth and Market Sts., San Francisco. Center of the City.

400 ROOMS

Rooms with detached bath, $1.00 per day.
Rooms with private bath $1.50 and up per day.

Breakfast, 50 cents; Lunch, 50 cents; Dinner, including wine, $1.

Special weekly and monthly rates

Hotel Argonaut free bus meets all trains and steamers.

Edward Rolkin, Mgr.

Phone Sutter 1030
T. Goodfriend, - Mgr.

GOODFRIEND HOTEL

245 Powell Street
First hotel from St. Francis
San Francisco Cal.

European

First Class Service
Free Bus to Hotel

Rates
$1.00, 1.50 and up

THE DISPATCH-DEMOCRAT

CITY AND COUNTY OFFICIAL PAPER

J. B. SANFORD Editor and Proprietor

E. P. THURSTON Associate Editor and Manager

ADVERTISING RATES—Legals, $1.50 per square, first insertion; $1.00 each subsequent insertion. COMMERCIAL RATES—25 cents per inch each insertion.

Subscription rate, per year : : : : : $2.50

UKIAH, CALIFORNIA, FRIDAY, JUNE 20, 1913

It is our belief that if a newspaper story is worth copying it is worth giving credit for, and the Dispatch credits every line it reprints from its contemporaries in the county. We could rewrite the coast news from the coast papers and run it is correspondence but we do not do so because we do not think it is right. Therefore we think we have a right to ask that we be given a square deal in return. We pride ourselves on our report of the courthouse news and when we see column after column of it copied verbatim and no credit given, naturally we get grouchy.

Announcement

In regard to Bernhard's statement that I have never passed the examination before the Board of Horticultural Examiners, I have my diploma signed by A T. Gray Pres., and Edw. K. Carnes, sec. of the board in 1910, and dated the 31st day of January, 1910. He gave as authority for this statement Geo. E. Merrill, at one time a deputy field commissioner. Merrill at the time this examination was held was going to school and was unknown to the State Board of Horticultural examiners. Hence if he told Bernhard this he must have told a barefaced falsehood. I have my doubts that he ever made any such statement and I believe that Bernhard has made the story up out of whole cloth.

He also made the statement that I I was not in harmony with the State board. Mr. A. J. Cook, State Commissioner of Horticulture said in a letter dated June 12: "I have always felt sure that you were loyal and were doing a good work. "Does that indicate that I am not acceptable to the State board?

J. R. Banks
Horticultural Commissioner for Mendocino County. adv.

Big Crowd Picnics

There was a big turnout at the picnic last Saturday given at Vichy springs by the Sunday schools of Ukiah. The young folks paraded State street before leaving. A fine time was enjoyed by all who attended and there were "eats" and to spare of all kinds of good things for everybody. The young folks and their chaperones straggled back to town in the late afternoon with all the evidences of being tired and happy.

Hopland Ball Team Wins

The Hopland baseball team and the Santa Rosa Cubs crossed bats on the Hopland diamond last Sunday, the Hopland boys winning by a score of 11 to 4. For five innings not a Santa Rosa player reached first base.

On Sunday, June 8, the Hopland boys defeated Geyserville by a one-sided score of 23 to 1. Next Sunday, June 22, they will play San Rafael on the Hopland diamond.

Fire Company Meeting

On Tuesday, June 24, there will be a special meeting of the fire company. All members are requested to be present. Immediately after the meeting there will be a conference of the respective committees for the Fourth of July celebration.

Seniors Entertained

The senior class of the Ukiah high school was entertained by the alumni and the under classmen last Friday evening at a reception in Cleland's hall. A banquet and dance were the features of the evening and a good time is reported.

Finney Makes Arrests

Deputy Sheriff Finney made two arrests the past week. His first victim was L. Boggs, on a larceny charge and the second was Jas. Montgomery on a charge of misdemeanor. Verily our sleuths are on the job all the time.

Marriage Licenses Issued

Marriage licenses were issued the past week to the following: Grover Pitner and Lola Lownes; Jacob Luoma and Ida Hyman; Joseph Bourdil and Julia Klatzker.

Parent Teacher Association

The closing meeting of the parent teacher organization of the high school for this year was held Tuesday evening at the home of E. B. Gibson on Oak street. The first subject was "What Shall our Children Study?" Miss Vivian Place, teacher of sewing and drawing, read a very interesting paper on the industrial subjects. Dr. M. W. Graham then talked on the cultural ubjects and Postmaster F. L. Caughey gave a very entertaining account of physical culture in ancient and modern times, emphasizing the need of this subject as compulsory in high school.

The second topic was "How to Get the Most out of the Course." Dr. L. K. Van Allen read a very suggestive paper, full of personal observation to back up his statements. He emphasized more stress on moral training by the faculty.

Mr. Carl Purdy was prevented from appearing owing to the death of Leland Stout. The topic assigned was "How Shall Children be Guided in Their Choice of Subjects?" The president Mrs. Lee Gibson called on Mr. Lindsay who stated informally the attitude of the faculty toward the subjects to be chosen and explained briefly the course of study prepared by the board of education.

The closing paper, read by the president, dealt with "Teaching the Pupil How to Study." She believed that it was practically impossible to teach the pupil how to study at fifteen if he had not leared the art lower down in the grades.

The entertainment committee then passed around punch and wafers, and after social intercourse the meeting adjourned until the second Wednesday in September when the association will reorganize for next year's work and elect new officers.

High School Notes

Student body meeting was held Monday afternoon of last week to arrange donations and fill committee places made vacant since the first meeting was called to arrange for the senior reception. The reception went off Friday evening to the satisfaction of everyone. The gathering of the high school students was the largest of the year except school itself. Lawrence Layman acted as Master of Ceremonies. The program was as follows:

Piano solo, Lucile Cleland.
Freshman toast, Emmet Connolly.
Sophomore toast, Dahl Shearer.
Junior toast, Lowell McNab.
Response for Seniors, John Gray.
Vocal solo, Nina Holbrook.
Alumni toast, Miss Edith Hoag.
"The Man Who Wins", Miss Pearl Watkins.
"Parting of the Ways", Mr. B. A. Lindsay.
Male Quartet, Lawrence Layman, Willis Prather, Mr. Fulkerson, Mr. Woodham.

At the conclusion of the program those who remained danced.

Mr. B. A. Lindsay and Miss Marietta Neel, assisted by Mrs. C. M. Fulkerson and Miss Edith Hoag, gave a course dinner and reception to the members of the class of 1913 at their home on Perkins street last Saturday evening.

Mr. Fulkerson oiled the tennis court Saturday morning.

The graduating class met Thursday and decided to send a floral offering for the funeral of Leland Stout last Saturday as he had entered high school with them.

Education Board Meets

The board of education has been in session in Ukiah this week and will be here attending to its duties for about six weeks. The work of canvassing the papers for grammar school graduation candidates and of preparing and giving a normal examination will be the principal business. The members of the board are C. Burnam Heryford, principal of the Hopland school; James C. Hurley, principal of the Albion school; Harlan C. Smith, principal of the Point Arena high school; Walter Hargrave, principal of the Covelo school and president of the board; L. W. Babcock, county superintendent of schools and secretary.

Tickets for sale June 21 at Cleland's store for Interstate musical. 50c downstairs, 25c gallery.

Notice of Sale of Property Delinquent for non payment of Bond Issued for the Improvement of State Street, Town of Ukiah City

Default having been made in the payment of the installment of the principal and interest of that certain street improvement bond, hereinafter described, which became due on the 2nd day of January, 1913; and the holder of said bond having, on the 13th day of March 1913, duly demanded in writing that the City Treasurer of the Town of Ukiah City, County of Mendocino, State of California, proceed to advertise and sell the lot or parcel of land mentioned in said bond and hereinafter described, to represent an assessment upon which said bond was issued for making certain improvements on State street, in the said Town of Ukiah City, pursuant to and under the provisions of Resolution of Intention series 1911 No. 5 of the said Town of Ukiah City: and the said bond or its unpaid remainder, with accrued interest, as expressed in said bond, having thereupon become due and payable immediately and upon the day following, to-wit, the 14th day of March, 1913, having become delinquent, and the whole amount due on said bond not having been paid; now therefore,

Notice Is Hereby Given:

That I, T. M. Cleland, City Treasurer of the Town of Ukiah City, County of Mendocino, State of California, under and by virtue of the authority vested in me by law, will on the 7th day of July, 1913, at the hour of 1:30 o'clock P. M of said day, sell at public auction the real property hereinafter described and mentioned in said bond at the office of the City Treasurer of said Town of Ukiah City, unless the amount due on said bond and the interest due thereon, together with the cost of publication of this notice, are paid, according to law; and that I will so sell the same to the bidder offering to pay the amount due on the bond with costs for the least portion of such lot or parcel ofd lan offered for sale; that the said sale will be made in accordance with and under the provisions of an act of the Legislature of the State of California known as the "Improvement Act of 1911", entitled "An act to provide for work in and upon streets, avenues, lanes, alleys, courts, places, and sidewalks within municipalities, and upon property and rights of way owned by municipalities, and for establishing and changing the grades of any such streets, avenues, lanes, alleys, courts, places and sidewalks, and providing for the issuance and payment of street improvement bonds to represent certain assessments for the cost thereof and providing a method for the payment of such bonds" approved April 7, 1911;

That the bond referred to in this notice is described as follows: Street Improvement Bond Number 4, Series 1911 E, in the Town of Ukiah City, County of Mendocino, State of California, for the sum of Five Hundred Sixty-three and 35-100 Dollars ($563.35) bearing interest at the rate of seven per cent (7 per cent) per annum, issued for the improvement of State Street in the said Town of Ukiah City, from the north line of Seminary Avenue to the north line of Mill street; said bond is dated October 22, 1912, and is issued to represent the assessment upon the hereinafter described property mentioned in said bond for the street improvement above mentioned;

That the property mentioned in said bond and to represent the assessment against which, for said street improvement, said bond was issued is that certain parcel of land situate in the Town of Ukiah City, County of Mendocino, State of California, more particularly described as follows, to-wit:

Commencing at a point in the east line of School Street distant 127.55 feet northerly from the intersection of said east line with the north line of Mill street and running thence southerly along the east line of School street to the north line of Mill street, thence easterly along the north line of Mill street, 196 feet to the West line of State street, thence northerly along the West line of State street 107.64 feet, thence in a straight line to the place of beginning;

That the amount due on said bond is as follows: Due on principal thereof Five Hundred Sixty-three and 35-100 Dollars ($563.35) Due on account of interest accrued on said bond Twenty-eight and 04-100 Dollars ($28.04), total amount due on said bond Five Hundred Ninety-one and 39-100 Dollars ($591.39);

That the name of the owner of said property mentioned in said bond is unknown;

Unless the amount of said bond as aforesaid, together with the cost of publication of this notice, is paid the real property mentioned in said bond and hereinbefore described will be sold at public auction, as aforesaid, on the 7th day of July, 1913, at the hour of 1:30 o'clock P. M. of said day, at the office of the undersigned City Treasurer of the said Town of Ukiah City, to-wit, at the store of T. M. Cleland on the east side of State Street in front of the Court House in said Town;

This notice shall be publised in the Dispatch Democrat, a newspaper of general circulation published in said Town of Ukiah City and said newspaper is hereby designated by me, the said Treasurer, as the newspaper in which this notice shall be published.

Dated at Ukiah, California, June 12, 1913.

T. M. Cleland,
City Treasurer of the Town of Ukiah City, County of Mendocino, State of California.

Excursion to Fort Bragg

Frank Barker in communication with the Fort Bragg Foruth of July committee the first of the week was informed that a special round trip rate of $3.00 will be given Ukiah people who wish to go to the redwood city by train for the Fourth. The plan necessitates two nights stop over in Willits. The fare is in operation on the regular train to Willits the night of the third. The train for Fort Bragg will leave Willits the next morning and returning will leave Fort Bragg in the evening and arrive in Willits the night of the Fourth. After staying all night in Willits again return will be on the morning train the 5th.

A considerable number of Ukiah people will avail themselves of the reduced rate and a still larger number will make the trip by automobile.

Old Resident Passes

Mrs. Curtis, an old-time resident of Ukiah, passed away in Alameda last Wednesday morning after a long illness. The remains were brought to Ukiah yesterday and laid to rest beside those of her husband in the Ukiah cemetery. She was 63 years of age.

The family was identified with the early growth of Ukiah. Mr. Curtis having been owner of the Palace hotel at one time, it being called the Curtis house then. He was also associated here in the livery business with Mr. Miller under the firm name of Curtis & Miller. The family left about eleven years ago.

Mrs. Curtis leaves nine daughters and one son to mourn her demise, one of the daughters being Mrs. Hal Standley.

Big Ships Loading

Two large sailing vessels are loading lumber this week at Fort Bragg for the islands.

The steamer Noyo towed the three masted barkentine J. M. Griffiths up from San Francisco and into port at the local wharf Saturday morning, where a cargo of 600 feet of lumber is being taken on. She expects to sail to-morrow afternoon for Honolulu.

That same morning, the four masted schooner J. H. Bruce arrived off port, direct from the islands. She was immediately towed into Noyo harbor where a cargo of 700 feet of lumber is being loaded.—Advocate.

Will Lecture on Korea

Rev. J. E. Moore will give a lecture on Korea in the M. E. Church, South, Sunday morning, at 11 o clock in lieu of the usual sermon.

Those who have heard Rev. Moore before in lectures will need no urging to insure their attending.

Benson on Trial

The case of the People vs. John Benson, accused of assault with intent to commit robbery was begun yesterday evening. These minor criminal cases are being cleared away fast, this being the third since last Wednesday.

June Time is Tune Time

The 24th of June
We will all be in tune
And a pretty enterainment we will give you.
The pretty maidens fair
In costume will be there
And this will be the place for you to come to.
Fifty cents a seat
And this is really cheap
When you think of all the good these girlies do
You will help some needy one
And will have a lot of fun
When the young folks put the program through.

District Attorney Duncan returned the latter part of last week from Covelo, where he went to deliver the commencement address for the Covelo Union high school. He reports Covelo's new creamery as being in a flourishing condition and states that within a few months it is expected that the people of the valley will be milking over a thousand cows.

Information wanted concerning the whereabouts of Thomas Rankin by his mother. Address, 1324 Willard St. San Francisco. 30—4.

Mrs. Roney Noonan, nee Leta Smart was down from Willits on business at the courthouse yesterday.

TESS AND TED SCHOOL SHOES

Look Better—Fit Better—Wear Better

"TESS and TED" school shoes have become famous for their style, finish and long wearing qualities. Four pairs will outwear five pairs of ordinary shoes made for children's wear.

Many shoemakers yield to the temptation to use substitutes for leather in children's shoes, because of the high price of leather, but we have built up our business by selling honest leather shoes.

Cut up a pair of "Tess and Ted" or any other "Star Brand" shoes and you will find that they have sole-leather heels, soles and counters. No substitutes for leather are ever used. See No. 3130—a new model for boys.

Pure Shoe Legislation is pending in Congress and many states to protect you against fraud We heartily endorse it. The rights of 100 million consumers are greater than those of a few hundred manufacturers.

"Tess and Ted" school shoes are made in a hundred different styles for boys and girls of all ages. They are designed to properly fit the feet of growing children.

"Tess and Ted" school shoes and over 700 other styles of "Star Brand" shoes are for sale by 20,000 good merchants. Don't just go into ANY store and ask for them, but come direct to our store. We are specializing on these famous shoes.

The name on the sole and the "Star" on the heel insures honest values.

Boys' No. 3130

"Star Brand Shoes Are Better."

PALACE SHOE STORE E. S. AMES Prop.

No. of Bank, 287 Incorporated Dec. 18, 1903

Report of Condition of the Commercial Bank of Ukiah, at Ukiah, Calif., at the close of business on the 4th day of June, 1913.

RESOURCES	COMMERCIAL
Loans and Discounts	$203,131.89
Overdrafts	2,476.91
Bonds, Warrants and other Securities	61,039.80
Bank Premises, Furniture and Fixtures	15,943.89
Due from other Banks	3,790.35
Due from Reserve Banks	19,986.29
Actual Cash on Hand	
Gold and Standard Dollars	25,494.00
Subsidiary and Minor Coins	75.42
United States Notes	1,056.00
Checks and other Cash Items	1,796.44
Other Resources	2,333.03
TOTAL	$337,124.02
LIABILITIES	
Capital Stock Paid in	$ 50,000.00
Surplus	25,000.00
Undivided Profits, less expenses and taxes paid	3,076.62
Other existing profits, Collected, but not in Undivided Profits Account	2,934.07
Due to Banks	25,397.92
Individual Deposits subject to Check	189,965.41
Demand Certificates of Deposit	15,600.00
Certified Checks	150.00
State, County and Municipal Deposits (Secured by Bonds)	25,000.00
TOTAL	$337,124.02

State of California } ss.
County of Mendocino }

W. P. Thomas, President, E. L. Cunningham, Cashier, of the above named Bank, being duly sworn, each for himself, says that the foregoing statement is true to the best of his knowledge and belief. W.P.Thomas, Pres.
E. L. Cunningham, Cashier

Severally subscribed and sworn to before me by both deponents, the 12th day of June, 1913. J. R. Thomas, Notary Public.

Clair Smith Ralph Byrnes

The Eagle Stables

SMITH & BYRNES, PROPS.

The Best feed and livery stables in Ukiah. Transient stock receive the best of care. Country trade a specialty.

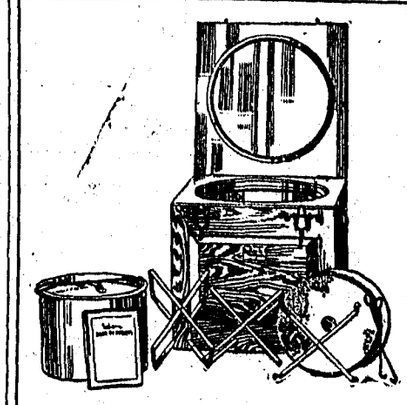

Just Arrived

A Large Shipment of the **Famous Caloric Fireless Cookstoves.** The Caloric is the only Firelesss Cookstove in the world. It has so many advantages over other so-called Cookstoves. Call and let us show you the CALORIC

Cox Hardware Co., UKIAH, CALIFORNIA.